WILLIAM & MARY

MEDIA RELATIONS DIRECTOR: Andrew Phillips / **PHONE:** (757) 221-3344 / **CELL:** (804) 840-4439 / **EMAIL:** atphillips01@wm.edu

TRIBE BY THE NUMBERS

16.8	W&M ranks second in the CAA and 28th nationally with 16.4 assists per game.
23	Eva Hodgson now holds the DI school record for consecutive double-figure games at 23. The all-time school record is 36-straight games by Lynn Norenberg.
67	Seniors Victoria Reynolds and Ashley Taylor are now the winningest class in school history with 67 career wins.
70	70 seems to be a magic number under Swanson. W&M has reached that mark 60 times under Swanson, and has posted a 49-11 when accomplishing that feat.
80.3%	W&M leads the nation in free-throw percentage at 80.3%. The Tribe has connected on 302-of-376 from the free-throw line.
90.9%	Eva Hodgson ranks fourth in the NCAA at 90.9% from the line. She has hit 130-of-143 from the line this season.
453	Hodgson currently ranks 12th in single-season school history with 453 points. If she scores her average tonight (20 pts), she'll move into eighth all-time.
1,125	Senior Victoria Reynolds is now 16th in school history with 1,125 points. She needs 20 more too move into sole possession of 15th place.

WHEN REFERENCING WILLIAM & MARY AND TRIBE:

William & Mary: preferred in all but formal treatments
W&M: most informal, use as second reference or on scorebug
Do not use: WM, William and Mary, College of William and Mary, The College of William and Mary, The College

The William & Mary Athletics official nickname is the Tribe. While the Griffin is the official mascot of William & Mary Tribe Athletics, do not reference teams or the school as the Griffins.

GAME 23

WILLIAM & MARY (16-6, 7-4 CAA) VS. NORTHEASTERN (10-12, 6-5 CAA)

Friday, Feb. 14, 2020 | 7 PM | Williamsburg, Va. | Kaplan Arena
Video: FloHoops.com | Live Stats: TribeAthletics.com

SERIES HISTORY

ALL-TIME	NU leads 13-11	Last: NU, 61-55 (1/19/20) (Cabot Center)
AT W&M	W&M leads 8-3	Last: NU, 75-71 (3/7/19) (Kaplan Arena)

W&M NEWS & NOTES

- The William & Mary women's basketball team returns home for the first time in two weeks as it looks to move its winning streak to a season-high four wins as it hosts Northeastern on Friday, Feb. 14. Tip time between the Tribe and the Huskies is set for 7 p.m.
- W&M and Northeastern meet for the second time this year and the 25th time in series history on Friday night. The Huskies have won the last three meetings to take a 13-11 lead in the series, including a 61-55 victory on Jan. 19. In that game, sophomore Eva Hodgson scored a team-high 19 points with five assists, while redshirt sophomore Sydney Wagner finished with 13 points in a rebound.
- Tonight will be the 21st time W&M plays on Valentine's Day all-time. W&M owns a 9-11 record on Feb. 14 and fell to Delaware 69-53 in 2016 when it last played on Valentine's Day.
- For the fourth time this season, W&M hit the 80-point mark in its win over Charleston last Friday afternoon. It was the first time since that the Tribe scored 80 or more, and back-to-back games since Dec. 2 and Dec. 5, 2017, while it improved to 20-2 when reaching the mark under head coach Ed Swanson. The Green and Gold is first in the CAA and 84th in the NCAA averaging 69.7 points per game this year.
- Sophomore Eva Hodgson was named the CAA Player of the Week for the week of Feb. 10. The sophomore had previously been named honorable mention player of the week twice this season. Last week she averaged 26.5 points in the Tribe's two wins. W&M has been honored seven times this year by the CAA as senior Victoria Reynolds was player of the week for the week of Dec. 9, while freshman Bre Bellamy has been named the rookie of the week three times. Additionally, Hodgson was named to the @NCAAWBB Starting Five team of the week for the week of Feb. 3.
- Hodgson has come alive during the Tribe's three-game winning streak as she has averaged 29.0 points per game in the three victories. She became just the ninth player in school history with multiple 30-point performances in the same season and is just the second player in school history with back-to-back 30-point games. Hodgson joins Taysha Pye as the only other woman in W&M lore to score two 30-point games in her first two years. Now with 11 20-point games, is tied for third in school history for 20-point games in a single-game.
- Furthermore, Hodgson has been the Tribe's leading scorer in all but three games. After scoring the most points in the Division I era in a season opener (27), Hodgson then scored the most points in W&M's DI era when she scored career-high 34 points at Elon. She is averaging 20.6 points per game, 3.8 rebounds, and 3.9assists. She leads the conference with 20.6 points per game (ninth in the NCAA), 56% from the field (26th in the NCAA), 43.7% from 3-point range (13th in the NCAA), and 90.9% (fourth in the NCAA). The sophomore has been in double-figures in 23 straight games, which is the longest streak in Division I school history, dating back to last year and has 11 20-point performances this year, including eight of the last 11 games.
- This month, the William & Mary women's basketball team will be participating in the Play4Kay National Free Throw Challenge with all of their CAA conference mates. Fans can make a donation or a one-time pledge for each Tribe free throw during February. More info is available on TribeAthletics.com.
- Another key to the Tribe's success this season is getting three players in double-figures. W&M has posted a perfect 12-0 mark when three players reach the double-figure plateau, including its last win at UNCW.
- For the ninth time in under head coach Ed Swanson W&M shot better than 55% in a contest when it shot 58% against Charleston in January. The Tribe's 58.3% field goal percentage at VCU, the season-high, ranks tied for seventh under Swanson and is the seventh-best in school history. For the season, the Tribe is shooting 44.7%, which is tops in the CAA and ranks 27th nationally.
- Senior Victoria Reynolds has been turning it on since the George Washington game. She has been in double-figures in the 11 of the last 12 contests and is averaging 17.0 points per game during that stretch and has two double-doubles as well. A Preseason All-CAA Honorable Mention selection, Reynolds is second on the team averaging 15.3 points per game (seventh in the CAA) and leads the team with 6.6 rebounds a night. She has been in double-figures in 56 career games and has scored 1,125 career points.
- Junior Bailey Eichner has enjoyed her enhanced role during her junior campaign and earned four straight starts from Jan. 24 to Feb. 7. Earlier this season, she scored a career-high 11 points in the win at East Carolina, before adding a career-high nine rebounds at George Washington. The Cudahy, Wisc. is averaging 3.5 points, 5.4 rebounds, 1.0 assists, 1.0 steals, and 0.7 blocks per game. More impressively, Eichner is averaging 12.6 rebounds per 40-minute game.
- W&M head coach Ed Swanson became the 69th head coach in Division I history to win his 500th career game against Hartford on Nov. 23, before becoming just the third W&M coach to win 100 career games with the Tribe against Charleston last month. To continue a milestone-driven season for Swanson, he was announced as an inductee to the Northeastern Conference Hall of Fame in late January. Now at 511 wins, Swanson ranks as the 33rd active head coach in the country in terms of wins, and with 105 wins as head coach of the Tribe, he is third all-time and is 42 away from all-time wins leader Debbie Taylor.

Nov. 5	at Army	W, 77-65	W&M improved to 4-3 in season openers under Ed Swanson as sophomore Eva Hodgson set a school record in the opener in the modern era with a career-high 27 points.
NOV. 9	**MARYLAND ES**	**W, 78-50**	Again, three players scored in double-figures as Eva Hodgson scored a team-high 15 points. The Tribe used a 20-2 first quarter run to build a big lead and never looked back.
Nov. 12	at East Carolina	W, 78-68	Four players scored in double-figures, including a double-double from senior Victoria Reynolds as the Tribe improved to 3-0 for the first time under head coach Ed Swanson.
Nov. 20	at Richmond	L, 73-76	Sophomore Eva Hodgson scored a career-high 29 points, but the Tribe couldn't overcome a hot-shooting Richmond offense in its first loss of the season.
NOV. 23	**UMBC**	**W, 76-48**	In a total team effort, W&M cruised by UMBC with a 28-point win. Eva Hodgson led the team with 16 points, while Victoria Reynolds and Bre Bellamy had 12 points each.
NOV. 26	**HARTFORD**	**W, 61-44**	Bre Bellamy, Eva Hodgson, and Nyla Pollard all score 10 points as Ed Swanson picks up his 500th career win in a 61-44 triumph over Hartford.
Nov. 30	at Delaware State	W, 73-52	Junior Gabby Rogers and sophomore Eva Hodgson finished with a team-high 16 points, as the Tribe used a late 7-2 run to win its third straight.
DEC. 5	**OLD DOMINION**	**L, 58-69**	Senior Victoria Reynolds scored a game-high 20 points, while sophomore Eva Hodgson chipped in 16, but the Tribe fell to Old Dominion at home.
Dec. 8	at VCU	W, 69-55	Four scored in double-figures including 18 apiece from Victoria Reynolds and Eva Hodgson as the Tribe picked up its first win at VCU since 2012.
DEC. 20	**NORFOLK STATE**	**W, 65-56**	Sophomore Eva Hodgson and junior Gabby Rogers were in double figures for the Tribe, which survived a late scare to top Norfolk State by nine.
Dec. 29	at GW	W, 63-51	W&M wrapped non-conference play as it erased a 14-point deficit at GW. The Tribe was led by Eva Hodgson, who had 23, and Victoria Reynolds, who had 19.
Jan. 3	at James Madison*	L, 70-84	Both senior Victoria Reynolds and sophomore Eva Hodgson had 20, but W&M surrendered a season-high 84 points in the setback at JMU.
Jan. 5	at Towson*	W, 83-75	W&M scored 83 points in the win at the defending champs. The trio of Victoria Reynolds (26), Eva Hodgson (25), & Bre Bellamy (16) combined for 67 points.
JAN. 10	**UNCW***	**L, 55-72**	The Tribe couldn't overcome its worst shooting night of the season and turned in a season-low 55 points in the setback. Eva Hodgson scored a team-high 14 ponits.
JAN. 12	**CHARLESTON***	**W, 85-60**	Victoria Reynolds scored her 1,000th career point and Ed Swanson won his 100th career game with the Tribe as W&M routed Charleston 85-60.
Jan. 17	at Hofstra*	W, 66-53	Victoria Reynolds and Eva Hodgson each scored 23 points as the Tribe picked up its second straight win at Hofstra.
Jan. 19	at Northeastern*	L, 55-61	W&M made a furious fourth quarter comeback, but couldn't overcome a late Northeastern run. Eva Hodgson scored a team-high 19 points.
JAN. 24	**DELAWARE***	**W, 68-58**	The Tribe took the lead midway through the first quarter and never looked back in the first home win over Delaware since 2008. Eva Hodgson had a game-high 28 points.
JAN. 26	**DREXEL***	**L, 54-61**	W&M couldn't overcome a slow start as it fell to first place Drexel on Sunday afternoon. Victoria Reynolds paced the Tribe with a 13 point and 11 rebound double-double.
Jan. 31	at Elon*	W, 84-77	Eva Hodgson scored a career-high 34 points, the most by a player in the league this season, as the Tribe bounced back with an 84-77 win at Elon.
Feb. 7	at Charleston*	W, 80-74	After trailing by 12 in the first quarter, W&M responded and broke the school record for road wins in single-season at nine. Eva Hodgson led all scorers with 30 points.
Feb. 9	at UNCW*	W, 63-55	The Tribe earned the series split with its third straight road win at UNCW on Sunday. Eva Hodgson scored a game-high 23 points to lead three in double-digits.
FEB. 14	**NORTHEASTERN***	**7 PM**	The Tribe returns to Kaplan Arena for the first time in two weeks to host the Huskies. All-time W&M is 9-11 on Valentine's Day.
FEB. 16	**HOFSTRA***	**2 PM**	The Green and Gold close the regular season series with Hofstra as it closes a quick two-game homestand. The Tribe has topped Hofstra three straight times in Kaplan.
Feb 21	at Drexel*	7 PM	W&M closes the regular season series with Drexel as it starts its final road trip of the regular season. The Tribe won a thrilling 77-72 triple OT game at the DAC last year.
Feb. 23	at Delaware*	1 PM	The Tribe's final regular season road game is at Delaware this season. W&M is 3-3 at the Bob Carpenter Center under Ed Swanson.
FEB. 28	**ELON***	**7 PM**	The Green and Gold opens its final homestand with a season-long three-game set with Elon. W&M topped Elon their last two trips to Williamsburg.
MARCH 5	**TOWSON***	**7 PM**	W&M opens the final weekend of the season by hosting Towson. The Tribe tries to end the Tigers two game-winning streak at Kaplan Arena.
MARCH 7	**JAMES MADISON***	**2 PM**	The Tribe will honor seniors Victoria Reynolds and Ashley Taylor as they conclude the regular season with James Madison.
Mar. 11-14	CAA Championship		The two-year old Schar Center will host the 2020 CAA Championship from March 11-14 in Elon, N.C.

GENERAL INFORMATION

Name: College of William & Mary
Location: Williamsburg, Va.
Founded: 1693 (2nd oldest college in U.S.)
Enrollment (includes graduate): 8,617
Nickname: Tribe
Colors: Green, Gold and Silver
Arena (capacity): Kaplan Arena (8,600)
Affiliation: NCAA Division I
Conference: Colonial Athletic Association (CAA)
President: Katherine A. Rowe (Carleton, 1984)
Chancellor: Robert M. Gates (William & Mary, 1965)
Director of Athletics: Samantha K. Huge (Gordon,1992)

WOMEN'S BASKETBALL INFORMATION

Head Coach: Ed Swanson (Sacred Heart, 1989)
Record at W&M: 105-99 (seventh season)
Career Record: 511-363 (30th season)
Asssistant Coach: Mary Gleason (SMU, 1995)
Assistant Coach: Tierra Rudd (Winston-Salem, 2008)
Assistant Coach: Michelle Kurowski (UMBC, 2011)
Dir. of Operations: Chanel Green (Hampton, 2017)
2018-19 Record (CAA): 15-16 (7-11/7th)
Starters Returning/Lost: 4/1
Letterwinners Returning/Lost: 11/3
First Year of Basketball: 1919-20
All-Time Record: 686-974-9
NCAA Appearances: None
WNIT Appearances: None

TRIBE TRENDS

WILLIAM & MARY RECORD

Overall	16-6
CAA Games	7-4
Leads at halftime	15-2
Trails at halftime	1-4
Tied at Halftime	0-0
Home	6-3
Away	10-3
Neutral	0-0

BY MONTH

November	6-1
December	3-1
January	5-4
February	2-0
March	0-0

SCORING...

W&M scores fewer than 40 pts	0-0
W&M scores 40-49	0-0
W&M scores 50-59	0-4
W&M scores 60-69	7-0
W&M scores 70-79	5-2
W&M scores 80+	4-0
Opp. scores fewer than 40 pts	0-0
Opp. scores 40-49	2-0
Opp. scores 50-59	9-0
Opp. scores 60-69	2-3
Opp. socres 70-79	3-2
Opp. scores 80+	0-1

FROM THE FIELD ...

W&M shoots below 35%	0-0
W&M shoots better than 35%	16-6
W&M shoots better than 40%	14-2
W&M shoots better than 45%	10-1
W&M shoots better than 50%	6-0

FINAL MARGIN

1-3 points	0-1
4-7 points	2-2
8-10 points	5-0
11-15 points	4-2
16+ points	5-1
In Overtime	0-0

BATTLE OF THE BOARDS

Outrebounding opponent	10-2
Outrebounded by opponent	6-4
Rebounds are even	0-0

DOWN TO THE WIRE

Leading with 5:00 left	16-0
Trailing with 5:00 left	0-5
Tied with 5:00 left	0-1

LAYING IT ON THE LINE...

W&M attempts more free throws	7-1
Opp. attempts more free throws	8-5
Free Throws are even	1-0

JERSEY COLOR

White	6-3
Green	10-2
Gold	0-1
Pink	0-0

STRENGTH OF OPPOSTION

vs. Top 25 teams	0-0
vs. teams with a winning record	5-4
vs. teams .500 record	2-0
vs. teams with a losing record	8-2

STREAKING

Coming off of a win	9-6
Coming off of a loss	6-0
Longest Winning Streak	W3
Longest Losing Streak	L1
Current Streak	W3

LAST GAME STARTERS

10 EVA HODGSON
So. • G • 5-9
Rindge, N.H./New Hampton School

G-GS	PPG	RPG	APG	FG%	3P%	FT%	STL	BLK
22-22	20.6	3.8	3.9	.560	.437	.909	37	8

- Named CAA Player of Week for the week of 2/10; HM CAA POW 11/25 and 2/3.
- Had the most points in W&M DI history with a CH 34 points at Elon (1/31/20).
- Made it back-to-back 30 point efforts with 30 points at CofC (2/7/20)
- Been in double-figures in 23 straight; 11 20-point and 2 30 performances this year.

11 NYLA POLLARD
Jr. • G • 5-9
Virginia Beach, Va./Princess Anne

G-GS	PPG	RPG	APG	FG%	3P%	FT%	STL	BLK
21-21	5.9	2.3	3.7	.391	.309	.593	22	5

- Reset her season-high when she had 11 points at VCU (12/8/19).
- Had 10 pts with 2 rebs, 4 assist, a block & steal vs. Hartford (11/26/19).
- Set a career-high with 6 asts. to go along with 5 pts. in the opener at Army (11/5/19).
- Was in double-figures for the third time this season with 10 vs. CofC (1/12/20).
- Scored a career-high 14 points, four assists, three rebounds against Upstate (12/5/17).

20 BRE BELLAMY
Fr. • F • 6-0
Freehold, N.J./St. John Vianney

G-GS	PPG	RPG	APG	FG%	3P%	FT%	STL	BLK
22-18	5.0	3.3	1.4	.377	.313	.636	23	15

- Named the CAA Rookie of the Week for the weeks of Nov. 25, Dec. 2 and Dec. 30.
- Started all 12 games and has been in double-figures five times this year.
- Tallied a season-best 16 points in the win at Towson (1/5/20).
- Set a season-high 12 points to go with two blocks in the win vs. UMBC. (11/23/19).
- Dad, John, played 14 seasons in the NFL with the Saints and the Seahawks.

25 GABBY ROGERS
Jr. • C • 6-2
Dallas, Texas/Bishop Lynch

G-GS	PPG	RPG	APG	FG%	3P%	FT%	STL	BLK
22-22	6.4	4.0	0.9	.377	.313	.636	23	12

- Scored 14 points and added nine boards in the win versus Norfolk State (12/20/19).
- Had a season-high 16 points in the win at Delaware State (11/30/19).
- Set a career-high with four blocks in the win against UMBC (11/23/19).
- Dropped 10 points and grabbed three boards in the win vs. Delaware (1/24/20).
- Poured a career-high 17 points on 8-of-9 from the field against Towson (2/22/19).

30 VICTORIA REYNOLDS
Sr. • F • 5-10
Fairfax, Va./Archbishop Spalding

G-GS	PPG	RPG	APG	FG%	3P%	FT%	STL	BLK
22-22	15.3	6.6	3.1	.465	.279	.812	44	7

- Named the CAA Player of the Week for the week of Dec. 9.
- Ranks 16th in school history with 1,125 points.
- Set a career-high 26 points in the win at Towson (1/5/20).
- Tied a season-high with 20 points at James Madison (1/3/20) adding 7 rebounds.
- Has 17 double-figures games this year, and 56 for her career.

RESERVES

POS.	NO.	NAME	HT.	CL.	G-GS	PPG	RPG	APG	FG%	3P%	FT%	MISC.
G	0	Libby Underwood	5-9	Jr.	7-0	0.6	0.0	0.3	.286	.000	.000	-
NOTE: Scored six points in the second half of the game versus VCU last year.												
G	1	Sydney Wagner	5-6	RSo.	22-0	8.5	1.7	1.1	.373	.319	.655	15 stl
NOTE: Been in double-figures in three straight ; scored a career-high 20 vs. Florida with Stetson												
G	3	Ashley Taylor	5-8	Sr.	9-0	0.6	0.7	0.1	.222	.000	.500	4 stl
NOTE: Has appeared in 33 career games in career with a career-high 4 vs. UMBC.												
G/F	5	Chaniqwa Gilliam	5-8	Fr.	19-0	2.1	1.1	1.1	.361	.100	.706	4 stl
NOTE: Helpled Lake Taylor HS to the VHSL State Title as a senior; scored 6 at UofR and VCU.												
G	12	Harper Birdsong	5-10	R-Jr.	14-1	2.6	0.8	0.4	.419	.500	.500	4 stl
NOTE: Made her first start of the season at Towson her career-high 18 at ODU last season.												
F	15	Emma Krause	6-2	So.	13-0	1.7	0.9	0.1	.375	.308	-	3 blk
NOTE: Was in double-figures twice last season; Had a career-high 14 points against Howard.												
F/C	21	Bailey Eichner	6-1	Jr.	22-4	3.5	5.4	1.0	.441	.000	.750	23 stl
NOTE: Started the first 18 games this season; Three-time CAA Rookie of the Week												
C	32	Caroline Stover	6-3	So.	1-0	2.0	1.0	0.0	.500	-	-	-
NOTE: Scored her first career points in the win versus MDES												

W&M INDIVIDUAL SUPERLATIVES

Double-Digt Games	17-18	18-19	19-20	Career
Victoria Reynolds	15	20	17	56
Eva Hodgson	-	17	22	39
Harper Birdsong	-	16	-	16
Sydney Wagner	6	-	8	14
Gabby Rogers	-	5	4	9
Nyla Pollard	3	1	3	7
Bre Bellamy	-	-	5	5
Emma Krause	-	2	-	2
Bailey Eichner	-	-	1	1

20-Point Games	17-18	18-19	19-20	Career
Eva Hodgson	-	1	11	12
Victoria Reynolds	1	-	4	5
Sydney Wagner	1	-	-	1

30-Point Games	17-18	18-19	19-20	Career
Eva Hodgson	-	-	2	2

10-Rebound Games	17-18	18-19	19-20	Career
Victoria Reynolds	4	3	4	11
Gabby Rogers	-	1	-	1

10-Assist Games	17-18	18-19	19-20	Career
Eva Hodgson	-	-	1	1

Double-Doubles	17-18	18-19	19-20	Career
Victoria Reynolds	1	1	3	5
Eva Hodgson	-	-	1	1
Nyla Pollard	-	1	-	1
Gabby Rogers	-	1	-	1

Leading Scorer (times): - Hodgson (19), Reynolds (6), Bellamy (1), Pollard (1), Rogers (1)

Leading Rebounder (times): - Reynolds (10), Eichner (6), Hodgson (3), Rogers (2), Bellamy (1), Pollard (1), Wagner (1)

Leading Assists (times): - Hodgson (9), Pollard (8), Reynolds (8), Bellmay (1), Gilliam (1), Wagner (1)

Charges (17): - Hodgson (6), Rogers (5), Eichner (5), Wagner (1)

Three-Point Plays (30/39): - Pollard (3/3), Gilliam (1/1), Bellamy (1/1), Hodgson (12/13), Eichner (3/4), Reynolds (10/15), Rogers (0/2)

Four-Point Plays (0/1): - Wagner (0/1)

Team

W&M scored 80+ points	**2/7/2020**	**80 (80-74, W at Charleston)**
W&M scored 85+ points	**1/12/2020**	**85 (85-60, W vs. Charleston)**
W&M scored 90+ points	12/2/2017	92 (92-86, W at St. Francis (Pa.))
W&M scored 95+ points	2/16/2014	97 (97-44 W, vs. UNCW)
Opponent scored 80+	**1/3/2020**	**84 (70-84 L, at James Madison)**
Opponent scored 85+	2/2/2017	86 (41-86, L vs. James Madison)
Opponent scored 90+	11/17/2017	92 (92-81 L, at St. John's)
W&M grabbed 50+ rebounds	11/27/2018	58 (63-43 W, vs. East Carolina)
W&M grabbed 60+ rebounds	12/21/2006	60 (73-58 W, at Norfolk State)
Held an Opponent to 50 pts. or less	**11/26/2019**	**44 (61-44, W vs. Hartford)**
Held an Opponent to 40 pts. or less	12/3/2016	39 (67-39, W vs. Richmond)
W&M was held under 50 pts.	1/25/2019	48 (48-65 L, at James Madison)
Shot 50% from the field	**1/31/2020**	**50% (23-for-46) (84-77, W at Elon)**
Shot 60% from the field	3/7/2019	64.3% (27-for-42) (71-75, L vs. Northeastern)
Shot 80-89% from the foul line (8 or more attempts)	**1/31/2020**	**81.1% (30-for-37) (84-77 W, at Elon)**
Shot 90-99% from the foul line (8 or more attempts)	**2/7/2020**	**96.3% (26-for-27) (80-74 W, at Charleston)**
Shot 100% from the foul line (8 or more attempts)	1/25/2019	100% (16-for-16) (48-65, L at James Madison)
Had a 20-pt. win	**1/12/2020**	**25 (85-60, W vs. Charleston)**
Had a 30-pt. win	11/28/2016	34 (W, 82-48 vs. Delaware State)
Had a 40-pt. win	2/16/2014	53 (97-44 W, vs. UNCW)
Had a 50-pt. win	2/16/2014	53 (97-44 W, vs. UNCW)
Had a 20-pt. loss	3/1/2018	21 (L, 61-82 at Elon)
Had a 30-pt. loss	2/2/2018	45 (L, 41-86 vs. James Madison)
An overtime win	3/1/2019	77-72 , W at Drexel (3ot)
An overtime loss	2/8/2019	77-79, L at Charleston (2ot)
A double-overtime game	2/8/2019	77-79, L at Charleston (2ot)
A triple-overtime game	3/1/2019	77-72, W at Drexel (3ot)
10-game winning streak	2016-17	11 (11/18/2016-1/6/17)
5-game winning streak	2017-18	7 (11/21/2017-12/21/2017)
5-game losing streak	2017-18	7 (2/16/2018-11/12/2018)
10-game losing streak	2012-13	11 (11/25/2012-1/20/2013)

Individual

20-24 pts	**23, Eva Hodgson at UNCW, 2/9/20**
25-29 pts	**28, Eva Hodgsdon vs. Delaware, 1/24/20**
30-34 pts.	**30, Eva Hodgson at Charleston, 2/7/20**
35-39 pts.	39, Lynn Norenberg at Virginia Weslyan,11/15/80
40+ pts.	53, Bebe Fisher vs. Norfolk Division, 2/13/52
5 players in double figures	Misha Jones (20), Eva Hodgson (17), Victoria Reynolds (15), Bianca Boggs (11), Gabby Rogers (10) vs. Hofstra, 3/9/19
Two players with 20 pts. or more	**Eva Hodgson (23) & Victoria Reynolds (23) at Hofstra, 1/17/20**
Player with 10-14 rebounds	**11, Victoria Reynolds vs. Drexel, 1/26/20**
Player with 15-19 rebounds	15, Victoria Reynolds vs. East Carolina, 11/27/18
Player with 20 or more rebounds	21, Emily Correal vs. George Mason, 3/16/13
Two players with 10 or more rebounds	15, Victoria Reynolds, 12, Nyla Pollard, & 11 Bianca Boggs vs. ECU, 11/27/18
A player with a triple-double	Abby Rendle (25 pts, 17 reb, 10 blks) at East Carolina, 11/21/17
A player with a double-double	**Victoria Reynolds (13 pts & 11 reb) vs. Drexel, 1/26/20**
Two players with double-doubles	Victoria Reynolds (15 pts, 15 reb) & Nyla Pollard (10 pts, 12 reb.) vs. ECU, 11/27/18
100% from the field (min. 5 made)	5-for-5 Gabby Rogers vs. Hofstra, 3/9/19
100% from foul line (min. 5 made)	**16-for-16, Eva Hodgson & 6-for-6, Victoria Reynolds at Charleston, 2/7/20**
5-7 Assists	**6, Nyla Pollard & 5, Eva Hodgson & Victoria Reynolds at Charleston, 2/7/20**
8-9 Assists	8, Bianca Boggs vs. Towson, 2/22/19
10+ Assists	**11, Eva Hodgson vs. Charleston, 1/12/20**
5 or more steals	**6, Victoria Reynolds at East Carolina, 11/12/19**
5-9 blocks	6, Abby Rendle at Delaware, 2/9/18
10+ blocks	11, Abby Rendle vs. College of Charleston, 1/26/18

BOLD - Happened in the 2019-20 season

ED SWANSON

HEAD COACH

30TH SEASON OVERALL

7TH SEASON AT W&M

PROFILE

Wife: Marion
Children: Connor and Matthew

Education
Sacred Heart, 1989

Coaching Career
Sacred Heart (1989-13)
William & Mary (2013-P)

CAREER HIGHLIGHTS

- Three NCAA Tournament Appearances
- Led W&M to 1st Division I Postseason berth in the WBI.
- Led W&M to a school record 20 wins in 2016-17
- 2016-17 VaSID Coach of the Year
- Six Postseason Appearances
- Four regular season conference championships and three postseason league titles
- 2009 New England Hall of Fame Inductee
- Eight 20-win seasons
- Five-time Conference Coach of the Year
- On five occasions, his teams have earned to the WBCA Academic Top 25 Team Honor

Ed Swanson enters his sixth season with the Green and Gold. He became the fifth Division I head women's basketball coach in William and Mary history on May 7, 2013. Prior to coming to Williamsburg, he spent 23 years transforming Sacred Heart University from a Division II program into a one of the top teams in the Northeast Conference. Swanson owns a career record of 495-356 (.582).

For the fifth straight season, a first in W&M history, the Tribe won 15 games and advanced to the CAA Quarterfinals in the 2018-19 season. Senior Bianca Boggs continued her assualt on the W&M record books as she finished her career with 1,455 points, which ranks sixth in school history, while her single-season 530 points was a new school record. For her efforts she was named to the All-CAA First-Team for the second straight season. Swanson also guided freshman Eva Hodgson to CAA Rookie of the Year honors, making her the second player in his time at W&M to win the award. Hodgson finished the seaosn avearging 10.2 points and 3.0 assists per contest. The senior class - Boggs, Misha Jones, and Chandler Smith - tied the school record for winningest senior class with 66 victories.

The success continued for the Tribe during the 2017-18 season. W&M won 16 games, which is tied for the fourth most in school history, and posted its second straight winning season for the first time since 2005-06 and 2006-07. His first recruiting class became the winningest class in school history with the team's victory over College of Charleston on Jan. 26. The seniors went onto win 66 games during their four year career. The Tribe raced out to an 11-2 start for the third straight season, which equaled the best 13-game start in school history, and led the CAA in blocked shots (218) and blocked shots per game (7.3), which ranked fourth and third in the NCAA, respectively. Both numbers are single-season school records. Individually, he mentored three players to five All-CAA awards, including All-CAA First-Team selection Bianca Boggs, who became the first Tribe player in a decade to be named to the league's first-team. Additionally, Boggs was named to the league's all-defensive team, while Abby Rendle claimed a spot on the All-CAA Third-Team, and All-Defensive Team, and freshman Nyla Pollard was picked to the CAA All-Rookie team.

Swanson led the Tribe to one of its best seasons in program history in 2016-17. The Tribe tied a school record with 20 wins, while winning a CAA Tournament game for the first time since 2009, and advancing to the CAA Semifinals for the first-time since 2001. Under his leadership, the Tribe won 11-straight games, which is the longest single-23056season streak in school history, from Nov. 18, 2016-Jan. 2, 2017. W&M had four players claim seven all-conference awards this season, including seniors Alexandra Masaquel and Marlena Tremba, who each earned second-team citations. Additionally, Masaquel was tabbed the Richmond Times-Dispatch All-State Second-Team, while Tremba earned VaSID All-State Second-Team honors. For his efforts, VaSID honored him as the Virginia State Coach of the Year.

Once again Swanson's third season was one for the record books. The Tribe raced out to its best start in school history with an 11-2 record. W&M went onto again to win the fourth most wins in school history with 15. For the second straight season the Tribe broke the blocks and assist record, by tying the single season assist record (466) and broke the school record for blocks with 148. During the season junior Marlena Tremba became the 15th player in school history to break the 1000-point barrier. Individually, four players earned All-CAA awards as junior Alexandra Masaquel was tabbed to the second-team and all-defensive team, Tremba eared third-team honors, and freshman Bianca Boggs picked up a spot on the all-rookie team. The Tribe was also rewarded for its hard work in the classroom as Masaquel, Tremba, and sophomore Jenna Green earned all-academic team honors.

Swanson's second year with the Green and Gold was one for the record books. The Tribe racked up 15 wins, the fourth-most in school history, on its way to its first-ever postseason appearances with bid in the Women's Basketball Invitational. The Green and Gold had a seven-win turnaround, while setting three school records for assists (466), blocked shots, (143), blocked shots per game (4.5). Individually he helped lead four players to five All-CAA awards. Sophomore Marlena Tremba was named to the All-CAA Third-Team, senior Jazmen Boone was named to the All-Defensive Team, freshman Abby Rendle to the All-Rookie and All-Defensive team, and senior Kyla Kerstetter earned all-academic honors.

In his first season with the Tribe, Swanson led a young team to eight victories in a seven-seed in the CAA Tournament. The Green and Gold finished in the top 10 nationally in steals per game, while Jazmen Boone also ranked in the top 20 in the NCAA in the same category. Under his

guidance Kaitlyn Mathieu garnered Third-Team All-Colonial Athletic Association honors, and went on to sign a professional contract with a team in Germany. In addition, guard Marlena Tremba went onto win CAA Rookie of the Year, and was named to the all-rookie squad. Boone was named to the all-defensive team, while she and Kyla Kerstetter took home all-academic honors.

Swanson oversaw Sacred Heart's transition from Division II to Division I in 1999-00, and the program took off under his direction. Over Sacred Heart's 14 years in Division I, Swanson led SHU to a 280-145 record (.664), including a 190-62 (.754) record in the NEC. He departed as the NEC's all-time winningest head coach with all of his SHU teams finishing third or higher in the league standings. Swanson-lead teams have posted 13 straight winning seasons and 12 straight campaigns with 18 or more victories, including six with 20 or more wins. In 2009, he was inducted into the New England Basketball Hall of Fame.

In total, Swanson-coached players earned 19 All-NEC honors, including nine first-team awards, nine NEC All-Tournament Team honors, eight NEC All-Rookie Team selections, four NEC Rookies of the Year, three NEC Tournament MVPs and three NEC Players of the Year.

His teams have also enjoyed success in the classroom. On five occasions, the Pioneers were selected to the Women's Basketball Coaches Association (WBCA) Academic Top 25 Team Honor Roll, which has recognized outstanding academic performances from the top teams in each of the five collegiate divisions since 1995-96. On eight occasions since 2003, one of his players was a CoSIDA Academic All-District selection and two Pioneer players were named NEC Scholar-Athlete of the Year.

In 2012-13, Swanson led Sacred Heart to its third straight postseason appearance, and in the process, recorded his 400th career victory. His milestone win came on Feb. 12, 2013 as the Pioneers defeated Fairleigh Dickinson. SHU completed the season at 22-11, finishing second in the NEC with a 13-5 ledger and garnering a berth in the program's first Women's National Invitational Tournament (WNIT).

Sacred Heart claimed its third NEC Championship and advanced to the NCAA Tournament in 2011-12. The Pioneers also ranked 23rd nationally in the WBCA Academic Top 25 Team Honor Roll with a team GPA of 3.35. SHU compiled a season mark to 25-8, winning both the regular season and postseason crowns in the league as Swanson was named NEC Coach of the Year for the fourth time.

The Pioneers earned a berth in the 2011 Women's Basketball Invitational and finished the year at 18-13 with a 12-6 mark in the NEC. After a 0-5 start to the 2008-09 season, Swanson's Pioneers reeled off a 21-game winning streak, the longest in school history and second longest in the country, before finishing with 25-8 record. SHU completed the NEC regular season with a perfect 18-0 mark, becoming just the third team in the history of the conference to accomplish the feat. Swanson earned NEC Coach of the Year honors as Sacred Heart finished off an amazing season by capturing its second league title and trip to the NCAA Tournament over a four-year span. During the 2008-09 season, Swanson moved past former Mount St. Mary's head coach Bill Sheahan (124) as all-time leader in Northeast Conference wins and eclipsing the 300-win plateau in his career.

The 2005-06 season saw Swanson lead the Sacred Heart program to its first NCAA Tournament, capturing the NEC Championship in just its seventh season at the Division I level. Swanson guided the Pioneers to a school record 26-5 record, including a 16-2 NEC ledger. He also garnered career victory No. 250 during the season.

Under his leadership, Sacred Heart was one of the toughest teams on its home court, the William H. Pitt Center, which opened in 1997. During the Pitt Center's opening 16 seasons, Swanson's teams won 81.9 percent (185-41) of its home games. In 2011-12, SHU went 15-1 at home, a season bested only by a perfect 15-0 in 2005-06 and 14-0 in 2003-04. During the stretch, the Pioneers' home winning percentage at the Pitt Center ranked among the best nationally.

After directing the Pioneers to a 20-7 record – the program's first 20-win season – in 1995-96, Swanson was voted Coach of the Year in the New England Collegiate Conference (NECC) and the Women's Basketball Coaches Association's (WBCA) District I.

CAREER RECORD

YEAR	OVERALL RECORD	CONF. RECORD	CONF. FINISH	POST SEASON
1990-91	8-19	3-11	7th	
1991-92	11-16	5-9	T5th	
1992-93	16-13	7-7	4th	
1993-94	12-15	8-8	5th	
1994-95	11-16	7-9	5th	
1995-96	20-7	16-4	T2nd	
1996-97	14-14	10-8	5th	
1997-98	19-7	13-3	2nd	
1998-99	15-12	12-6	3rd	
1999-00	14-14	11-7	T3rd	
2000-01	15-14	11-7	T3rd	
2001-02	18-11	13-5	T2nd	
2002-03	18-10	12-6	T3rd	
2003-04	21-8	14-4	2nd	
2004-05	18-11	14-4	2nd	
2005-06	26-5	16-2	1st	NCAA
2006-07	22-10	15-3	T1st	
2007-08	19-11	14-4	3rd	
2008-09	25-8	18-0	1st	NCAA
2009-10	19-11	14-4	3rd	
2010-11	18-13	12-6	T3rd	WBI
2011-12	25-8	15-3	1st	NCAA
2012-13	22-11	13-5	2nd	WNIT
2013-14	8-21	5-11	8th	
2014-15	15-16	9-9	6th	WBI
2015-16	15-15	6-12	7th	
2016-17	20-11	9-9	4th	
2017-18	16-14	7-11	6th	
2018-19	15-16	7-11	7th	
2019-20	16-6	7-4		
Career	511-363 (.585)	306-196 (.610)		
Division I	385-244 (.612)	241-129 (.651)		
W&M/CAA	105-99 (.515)	50-67 (.427)		

Swanson took the reins of the Sacred Heart University women's basketball program in 1990 and built the Pioneers into one of the top teams in the Northeast. He joined Dave Bike's men's basketball coaching staff at SHU in 1989, and, after becoming head coach of the Pioneer women's program in 1990, did double duty for three seasons before becoming the University's first full-time women's coach in 1993. Prior to Swanson's arrival, the Sacred Heart women's team compiled a 4-21 record. Under his guidance, the climb to Division II respectability was accomplished within three seasons, from 8-19 to 11-16 and, in 1992-93, to 16-13 – the program's first winning record in 11 seasons.

In his time at SHU, he was a four-time NEC Coach of the Year, led Sacred Heart to five postseason bids, including three NCAA Tournament appearances. Swanson guided the Pioneers to four NEC regular season crowns and three NEC tournament championships. SHU posted 20-win seasons seven times during his tenure, including five of the last eight years.

He earned a bachelor's degree in business from Sacred Heart in 1989. Also during his tenure at SHU, Swanson served as the moderator for the Pioneer Student-Athlete Council from 1998-01 and was the annual coordinator of commencement exercises since 2000. Swanson and his wife, Marion, have two sons, Connor and Matthew.

#0 LIBBY UNDERWOOD

JUNIOR - GUARD

RYE, N.H. - PORTSMOUTH

>> UNDERWOOD'S CAREER HIGHS

MINUTES

Season	13	vs. MDES, 11/9/19
Career	15	vs. USC Upstate, 12/5/17

POINTS

Season	2 (2x) last time	vs.UMBC, 11/23/19
Career	8	vs. USC Upstate, 12/5/17

REBOUNDS

Season	--	--
Career	3	at Northeastern, 1/21/18

FIELD GOALS

Season	1 (2x) last time	vs.UMBC, 11/23/19
Career	3	vs. VCU, 11/6/18

3-POINT FIELD GOALS

Season	--	--
Career	1	(3x) last time vs. Upstate 12/5/17

FREE THROWS

Season	--	--
Career	5	vs. USC Upstate, 12/5/17

ASSISTS

Season	2	vs. MDES, 11/9/19
Career	3	vs. USC Upstate, 12/5/17

STEALS

Season	--	--
Career	1	(3x) last time at ODU, 12/8/18

BLOCKS

Season	--	--
Career	1	vs. VCU, 11/6/18

MISCELLANEOUS

Career in Double Figures	0
2019-20 in Double Figures	0

>> 2019-20 GAME-BY-GAME

Opp	Date	GS	Min	FG-A	3FG-A	FT-A	Reb.	A	TO	BLK	STL	PTS
at Army	11/5	DNP - COACH'S DECISION										
MDES	11/9	13	1-3	0-2	0-0	0	2	1	0	0	2	
at ECU	11/12	1	0-1	0-1	0-0	0	0	0	0	0	0	
at UofR	11/21	DNP - COACH'S DECISION										
UMBC	11/23	10	1-3	0-1	0-0	0	0	0	0	0	2	
HART	11/26	DNP - INJURY										
at DSU	11/30	DNP - COACH'S DECISION										
ODU	12/5	DNP - COACH'S DECISION										
at VCU	12/8	1	0-0	0-0	0-0	0	0	0	0	0	0	
NSU	12/20	3	0-0	0-0	0-0	0	0	0	0	0	0	
at GW	12/29	DNP - COACH'S DECISION										
at JMU	1/3	DNP - COACH'S DECISION										
at TU	1/5	DNP - COACH'S DECISION										
UNCW	1/10	DNP - COACH'S DECISION										
COFC	1/12	3	0-0	0-0	0-0	0	0	0	0	0	0	
at Hof	1/17	1	0-0	0-0	0-0	0	0	0	0	0	0	
at NU	1/19	DNP - COACH'S DECISION										
UD	1/24	DNP - COACH'S DECISION										
DU	1/26	DNP - COACH'S DECISION										
at Elon	1/31	DNP - COACH'S DECISION										
at CofC	2/7	DNP - COACH'S DECISION										
at UNCW	2/9	DNP - COACH'S DECISION										

>> UNDERWOOD'S CAREER STATISTICS

Season	GP	GS	Min/Avg	FG-FGA	Pct	3pt-Att	Pct	FT-FTA	Pct	Off	Def	Reb	Avg	PF	FO	A	TO	Blk	S	TP	Avg
2017-18	27	0	162/6.0	6-30	.200	3-15	.200	14-22	.636	2	14	16	0.6	10	0	8	21	0	2	29	1.1
2018-19	17	0	78/4.6	5-14	.357	0-3	.000	5-7	.714	4	1	5	0.3	3	0	2	6	1	1	15	0.9
2019-20	7	0	31/4.4	2-7	.286	0-4	.000	0-0	.000	0	0	0	0.0	2	0	2	1	0	0	4	0.6
CAREER	**51**	**0**	**271/5.3**	**13-51**	**.255**	**3-22**	**.136**	**19-29**	**.655**	**6**	**15**	**21**	**0.4**	**15**	**0**	**12**	**28**	**1**	**2**	**48**	**0.9**

#1 SYDNEY WAGNER

R-SOPHOMORE - GUARD

PHOENIXVILLE, PA. - SPRING-FORD (STETSON)

>> WAGNER'S CAREER HIGHS

MINUTES

Season	26	at UNCW, 2/9/20
Career	*37*	*at Texas, 11/12/17*

POINTS

Season	15	at Army West Point, 11/5/19
Career	*20*	*vs. Florida 11/22/17*

REBOUNDS

Season	6	vs. MDES, 11/9/19
Career	6	vs. MDES, 11/9/19

FIELD GOALS

Season	5	(3x) last time at NU, 1/19/20
Career	*8*	*vs. Florida 11/22/17*

3-POINT FIELD GOALS

Season	4	at Army West Point, 11/5/19
Career	*5*	*vs. Webber International 12/1/17*

FREE THROWS

Season	5	at Elon, 1/31/20
Career	5	at Elon, 1/31/20

ASSISTS

Season	4	vs. Norfolk State, 12/20/19
Career	4	vs. Norfolk State, 12/20/19

STEALS

Season	3	(2x) last time at UNCW, 2/9/20
Career	3	(3x) last time at UNCW, 2/9/20

BLOCKS

Season	2	vs. Norfolk State, 12/20/19
Career	2	vs. Norfolk State, 12/20/19

MISCELLANEOUS

Career in Double Figures	15
2019-20 in Double Figures	9

>> 2019-20 GAME-BY-GAME

Opp	Date	GS	Min	FG-A	3FG-A	FT-A	Reb.	A	TO	BLK	STL	PTS
at Army	11/5	19	5-9	4-9	1-2	0	3	0	0	0	15	
MDES	11/9	17	3-7	2-5	3-4	6	1	1	0	1	11	
at ECU	11/12	25	5-9	3-7	1-3	1	0	2	0	1	14	
at UofR	11/20	21	2-10	1-6	0-0	0	0	0	0	0	5	
UMBC	11/23	13	3-6	1-4	0-0	0	2	0	1	0	7	
HART	11/26	21	3-12	1-7	0-0	4	1	0	0	3	7	
at DSU	11/30	15	2-3	1-2	0-0	1	0	1	0	0	5	
ODU	12/5	22	2-8	0-5	1-2	1	1	1	0	0	5	
at VCU	12/8	23	3-8	2-6	2-2	1	2	3	0	1	10	
NSU	12/20	25	3-12	1-7	0-0	3	4	1	2	0	7	
at GW	12/29	4	0-2	0-2	0-0	0	1	0	0	1	0	
at JMU	1/3	20	3-11	3-8	0-0	0	1	0	0	2	9	
at TU	1/5	15	2-4	1-3	0-0	1	3	1	0	1	5	
UNCW	1/10	24	3-9	1-6	0-0	1	0	0	0	0	7	
COFC	1/12	19	5-8	1-2	2-2	1	0	2	0	0	13	
at Hof	1/17	23	4-9	1-3	0-0	2	1	3	0	0	9	
at NU	1/19	22	5-10	3-6	0-0	1	0	1	0	0	13	
UD	1/24	23	2-8	2-5	1-2	3	1	2	0	0	7	
DU	1/26	25	2-7	1-4	0-0	2	1	0	0	1	5	
at Elon	1/31	25	2-5	2-5	5-6	1	0	0	0	0	11	
at CofC	2/7	24	3-11	3-9	3-4	2	1	3	0	0	12	
at UNCW	2/9	26	4-9	3-6	0-2	4	2	3	0	3	11	

>> WAGNER'S CAREER STATISTICS

Season	GP	GS	Min/Avg	FG-FGA	Pct	3pt-Att	Pct	FT-FTA	Pct	Off	Def	Reb	Avg	PF	FO	A	TO	Blk	S	TP	Avg
2017-18	*32*	*9*	*690/21.6*	*67-179*	*.374*	*42-106*	*.396*	*15-18*	*.833*	*5*	*44*	*49*	*1.5*	*44*	*1*	*29*	*36*	*4*	*18*	*191*	*6.0*
2018-19	DID NOT PLAY - NCAA TRANSFER RULE																				
2019-20	22	0	452/20.5	66-177	.373	37-116	.319	19-29	.655	4	34	38	1.7	38	1	25	25	3	15	188	8.5
CAREER	**54**	**9**	**1142/21.1**	**133-356**	**.374**	**79-222**	**.356**	**34-47**	**.723**	**9**	**78**	**87**	**1.6**	**82**	**2**	**54**	**61**	**7**	**33**	**379**	**7.0**

#3 ASHLEY TAYLOR

SENIOR - GUARD

CHARLOTTESVILLE, VA. - ST. ANNE'S-BELFIELD

>> TAYLOR'S CAREER HIGHS

MINUTES

Season	14	vs. UMBC, 11/23/19
Career	14	vs. UMBC, 11/23/19

POINTS

Season	4	vs. UMBC, 11/23/19
Career	4	vs. UMBC, 11/23/19

REBOUNDS

Season	2	(2x) last vs. Hartford, 11/26/19
Career	2	(3x) last vs. Hartford, 11/26/19

FIELD GOALS

Season	2	vs. UMBC, 11/23/19
Career	2	vs. UMBC, 11/23/19

3-POINT FIELD GOALS

Season	--	--
Career	1	vs. USC Upstate, 12/5/17

FREE THROWS

Season	1	vs. Charleston, 1/12/20
Career	1 (2x) last vs. Charleston, 1/12/20	

ASSISTS

Season	1	vs. Hartford, 11/26/19
Career	1	(5x) last vs. Hartford, 11/26/19

STEALS

Season	2	vs. UMBC, 11/23/19
Career	2	vs. UMBC, 11/23/19

BLOCKS

Season	1	at Delaware State, 11/30/19
Career	1	at Delaware State, 11/30/19

MISCELLANEOUS

Career in Double Figures	0
2019-20 in Double Figures	0

>> 2019-20 GAME-BY-GAME

Opp	Date	GS	Min	FG-A	3FG-A	FT-A	Reb.	A	TO	BLK	STL	PTS
at Army	11/5	DNP- COACH'S DECISION										
MDES	11/9	10	0-1	0-1	0-0	0	0	0	0	0	0	0
at ECU	11/12	DNP - COACH'S DECISION										
at UofR	11/20	DNP - COACH'S DECISION										
UMBC	11/23	14	2-5	0-0	0-0	2	0	1	0	2	4	
HART	11/26	2	0-0	0-0	0-0	2	1	0	0	0	0	
at DSU	11/30	1	0-0	0-0	0-0	0	0	0	1	0	0	
ODU	12/5	DNP - COACH'S DECISION										
at VCU	12/8	1	0-0	0-0	0-0	0	0	0	0	0	0	
NSU	12/20	DNP - COACH'S DECISION										
at GW	12/29	DNP - COACH'S DECISION										
at JMU	1/3	2	0-0	0-0	0-0	0	0	0	0	1	0	
at TU	1/5	DNP - COACH'S DECISION										
UNCW	1/10	3	0-1	0-1	0-0	1	0	0	0	0	0	
COFC	1/12	4	0-0	0-0	1-2	1	0	0	0	0	1	
at Hof	1/17	2	0-1	0-1	0-0	0	0	0	0	1	0	
at NU	1/19	DNP - COACH'S DECISION										
UD	1/24	DNP - COACH'S DECISION										
DU	1/26	DNP - COACH'S DECISION										
at Elon	1/31	DNP - COACH'S DECISION										
at CofC	2/7	DNP - COACH'S DECISION										
at UNCW	2/9	DNP - COACH'S DECSION										

>> TAYLOR'S CAREER STATISTICS

Season	GP	GS	Min/Avg	FG-FGA	Pct	3pt-Att	Pct	FT-FTA	Pct	Off	Def	Reb	Avg	PF	FO	A	TO	Blk	S	TP	Avg
2016-17	7	0	22/3.1	0-6	.000	0-4	.000	0-0	.000	1	2	3	0.4	0	0	2	1	0	0	0	0.0
2017-18	13	0	32/2.5	2-9	.222	1-3	.333	0-0	.000	0	7	7	0.5	1	0	2	4	0	1	5	0.4
2018-19	7	0	16/2.3	0-7	.000	0-5	.000	1-2	.500	1	1	2	0.3	0	0	0	1	0	1	1	0.1
2019-20	9	0	39/4.3	2-9	.222	0-3	.000	1-2	.500	3	3	6	0.7	5	0	1	1	1	4	5	0.6
CAREER	**36**	**0**	**109/3.0**	**4-31**	**.129**	**1-16**	**.063**	**2-4**	**.500**	**4**	**13**	**17**	**0.5**	**6**	**0**	**5**	**7**	**1**	**6**	**11**	**0.3**

#5 CHANIQWA GILLIAM

FRESHMAN - GUARD

NORFOLK, VA. - LAKE TAYLOR

>> GILLIAM'S CAREER HIGHS

MINUTES

Season	31	vs. Hartford, 11/26/19
Career	31	vs. Hartford, 11/26/19

POINTS

Season	6	(2x) last time at VCU, 12/8/19
Career	6	(2x) last time at VCU, 12/8/19

REBOUNDS

Season	4	vs. UMBC, 11/23/19
Career	4	vs. UMBC, 11/23/19

FIELD GOALS

Season	2	(2x) last time at VCU, 12/8/19
Career	2	(2x) last time at VCU, 12/8/19

3-POINT FIELD GOALS

Season	1	vs. UNCW, 1/10/20
Career	1	vs. UNCW, 1/10/20

FREE THROWS

Season	3	vs. Hartford, 11/26/19
Career	3	vs. Hartford, 11/26/19

ASSISTS

Season	6	vs. UMBC, 11/23/19
Career	6	vs. UMBC, 11/23/19

STEALS

Season	2	(2x) last time at Elon, 1/31/20
Career	2	(2x) last time at Elon, 1/31/20

BLOCKS

Season	1	at Elon, 1/31/20
Career	1	at Elon, 1/31/20

MISCELLANEOUS

Career in Double Figures	0
2019-20 in Double Figures	0

>> 2019-20 GAME-BY-GAME

Opp	Date	GS	Min	FG-A	3FG-A	FT-A	Reb.	A	TO	BLK	STL	PTS
at Army	11/5	11	1-2	0-0	0-0	0	0	0	0	0	2	
MDES	11/9	20	2-3	0-0	0-0	3	3	4	0	0	4	
at ECU	11/12	2	0-0	0-0	0-0	0	0	1	0	0	0	
at UofR	11/20	10	2-2	0-0	2-2	1	1	0	0	0	6	
UMBC	11/23	22	0-4	0-1	0-0	4	6	2	0	2	0	
HART	11/26	31	1-2	0-1	3-4	2	3	0	0	0	5	
at DSU	11/30	10	1-1	0-0	1-1	0	0	0	0	0	3	
ODU	12/5	5	0-1	0-1	0-0	1	1	2	0	0	0	
at VCU	12/8	10	2-3	0-0	2-2	1	0	1	0	0	6	
NSU	12/20	8	1-1	0-0	0-0	1	1	1	0	0	2	
at GW	12/29	11	1-4	0-1	0-0	1	0	0	0	0	2	
at JMU	1/3	8	0-1	0-0	0-2	3	1	2	0	0	0	
at TU	1/5	15	0-3	0-2	1-2	0	2	1	0	0	1	
UNCW	1/10	12	1-5	1-3	0-0	1	0	0	0	0	3	
COFC	1/12	8	0-1	0-0	0-0	1	2	0	0	0	0	
at Hof	1/17	10	0-1	0-0	2-2	0	0	0	0	0	2	
at NU	1/19	10	1-1	0-0	0-0	0	0	1	0	0	2	
UD	1/24	DNP - COACH'S DECISION										
DU	1/26	DNP - COACH'S DECISION										
at Elon	1/31	14	0-1	0-1	1-2	2	1	2	1	2	1	
at CofC	2/7	DNP - COACH'S DECISION										
at UNCW	2/9	2	0-0	0-0	0-0	0	0	1	0	0	0	

>> GILLIAM'S CAREER STATISTICS

Season	GP	GS	Min/Avg	FG-FGA	Pct	3pt-Att	Pct	FT-FTA	Pct	Off	Def	Reb	Avg	PF	FO	A	TO	Blk	S	TP	Avg
2019-20	19	0	221/11.6	13-36	.361	1-10	.100	12-17	.706	2	19	21	1.1	22	0	21	18	1	4	39	2.1
CAREER	**19**	**0**	**221/11.6**	**13-36**	**.361**	**1-10**	**.100**	**12-17**	**.706**	**2**	**19**	**21**	**1.1**	**22**	**0**	**21**	**18**	**1**	**4**	**39**	**2.1**

#10 EVA HODGSON

SOPHOMORE - GUARD

RINDGE, N.H. - NEW HAMPTON SCHOOL

>> HODGSON'S CAREER HIGHS

MINUTES

Season	40	(2x) last time at CofC, 2/7/20
Career	50	at Drexel, 3/1/19

POINTS

Season	34	at Elon, 1/31/20
Career	34	at Elon, 1/31/20

REBOUNDS

Season	8	at East Carolina, 11/12/19
Career	8	at East Carolina, 11/12/19

FIELD GOALS

Season	10	at Richmond, 11/20/19
Career	10	at Richmond, 11/20/19

3-POINT FIELD GOALS

Season	4	(4x) last time at Elon, 1/31/20
Career	5	at Delaware, 3/3/19

FREE THROWS

Season	16	at Charleston, 2/7/20
Career	16	at Charleston, 2/7/20

ASSISTS

Season	11	vs. Charleston, 1/12/20
Career	11	vs. Charleston, 1/12/20

STEALS

Season	5	at Army West Point, 11/5/19
Career	5	at Army West Point, 11/5/19

BLOCKS

Season	3	vs. UNCW, 1/10/20
Career	3	(2x) last vs. UNCW, 1/10/20

MISCELLANEOUS

Career in Double Figures	39
2019-20 in Double Figures	22

>> 2019-20 GAME-BY-GAME

Opp	Date	GS	Min	FG-A	3FG-A	FT-A	Reb.	A	TO	BLK	STL	PTS
at Army	11/5	*	36	9-16	4-7	5-5	6	3	3	0	5	27
MDES	11/9	*	25	5-8	0-1	5-5	4	4	2	0	4	15
at ECU	11/12	*	37	5-12	1-6	7-7	8	6	9	0	0	18
at UofR	11/20	*	32	10-17	3-4	6-6	4	3	3	0	4	29
UMBC	11/23	*	26	6-9	4-6	0-0	5	3	0	0	3	16
HART	11/26	*	13	4-7	0-1	2-2	1	2	1	0	2	10
at DSU	11/30	*	38	6-16	0-6	4-4	6	6	3	0	1	16
ODU	12/5	*	28	5-11	1-4	3-3	5	2	3	1	0	14
at VCU	12/8	*	38	3-5	3-5	9-10	4	4	4	1	1	18
NSU	12/20	*	34	7-10	2-3	3-3	5	5	4	0	0	19
at GW	12/29	*	36	6-11	3-4	8-10	2	1	3	0	0	23
at JMU	1/3	*	33	7-13	3-7	3-4	1	2	5	0	0	20
at TU	1/5	*	40	8-12	3-5	6-8	5	7	1	0	1	25
UNCW	1/10	*	35	4-9	1-5	5-5	3	6	5	3	3	14
COFC	1/12	*	32	5-9	1-5	9-10	2	11	2	0	1	20
at Hof	1/17	*	33	7-16	1-5	8-8	5	4	4	0	3	23
at NU	1/19	*	30	7-10	4-5	1-2	0	5	6	0	1	19
UD	1/24	*	37	7-11	2-4	12-12	2	2	4	1	2	28
DU	1/26	*	39	5-8	2-5	0-0	1	1	5	1	3	12
at Elon	1/31	*	29	8-11	4-5	14-16	3	3	6	0	1	34
at CofC	2/7	*	40	6-14	2-6	16-16	5	5	2	1	1	30
at UNCW	2/9	*	39	9-13	1-4	4-7	6	1	5	0	1	23

>> HODGSON'S CAREER STATISTICS

Season	GP	GS	Min/Avg	FG-FGA	Pct	3pt-Att	Pct	FT-FTA	Pct	Off	Def	Reb	Avg	PF	FO	A	TO	Blk	S	TP	Avg
2018-19	31	31	1026/33.1	102-223	.457	42-99	.424	69-82	.841	30	55	85	2.7	80	2	94	77	16	43	315	10.2
2019-20	22	22	730/33.2	139-248	.560	45-103	.437	130-143	.909	28	55	83	3.8	42	0	86	80	8	37	453	20.6
CAREER	**53**	**53**	**1756/33.1**	**241-471**	**.512**	**87-202**	**.431**	**199-225**	**.884**	**58**	**110**	**168**	**3.2**	**122**	**2**	**180**	**157**	**24**	**80**	**768**	**14.5**

#11 NYLA POLLARD

JUNIOR - GUARD

VIRGINIA BEACH, VA. - PRINCESS ANNE

>> POLLARD'S CAREER HIGHS

MINUTES

Season	40	(3x) last at UNCW, 2/9/20
Career	40	(3x) last at UNCW, 2/9/20

POINTS

Season	11	at VCU, 12/8/19
Career	14	vs. USC Upstate, 12/5/17

REBOUNDS

Season	6	at Hofstra, 1/17/20
Career	12	vs. East Carolina, 11/27/18

FIELD GOALS

Season	4	(3x) last time at CofC, 2/7/20
Career	6	vs. USC Upstate, 12/5/17

3-POINT FIELD GOALS

Season	3	at VCU, 12/8/19
Career	3	(2x) last time at VCU, 12/8/19

FREE THROWS

Season	3	(2x) last time at UNCW, 2/9/20
Career	6	vs. East Carolina, 11/27/18

ASSISTS

Season	7	at Hofstra, 1/17/20
Career	7	at Hofstra, 1/17/20

STEALS

Season	5	at Army West Point, 11/5/19
Career	5	at Army West Point, 11/5/19

BLOCKS

Season	2	vs. Charleston, 1/12/20
Career	2	vs. Charleston, 1/12/20

MISCELLANEOUS

Career in Double Figures	7
2019-20 in Double Figures	3

>> 2019-20 GAME-BY-GAME

Opp	Date	GS	Min	FG-A	3FG-A	FT-A	Reb.	A	TO	BLK	STL	PTS
at Army	11/5	*	34	2-6	1-3	0-0	3	6	1	0	5	5
MDES	11/9	*	21	3-7	1-3	0-0	1	3	1	0	1	7
at ECU	11/12	*	26	1-4	0-3	1-2	2	4	2	0	1	3
at UofR	11/20	*	34	2-6	2-3	0-0	1	3	0	0	0	6
UMBC	11/23	*	18	1-5	0-3	0-0	1	3	0	0	0	2
HART	11/26	*	35	4-5	1-2	1-2	2	4	1	1	1	10
at DSU	11/30	*	35	1-3	0-0	2-2	1	6	2	0	2	4
ODU	12/5	*	33	1-5	0-3	0-0	2	3	3	0	4	2
at VCU	12/8	*	36	4-5	3-4	0-0	4	3	3	1	1	11
NSU	12/20	*	29	1-5	1-2	2-2	3	3	3	1	0	5
at GW	12/29	*	35	2-5	1-2	0-0	2	4	5	0	0	5
at JMU	1/3	*	28	1-3	0-2	0-2	4	4	2	0	2	3
at TU	1/5			DNP - INJURY								
UNCW	1/10	*	27	2-5	1-4	1-2	0	0	1	0	0	6
COFC	1/12	*	30	3-6	1-3	3-3	2	3	3	2	1	10
at Hof	1/17	*	33	0-4	0-1	0-0	6	7	3	0	1	0
at NU	1/19	*	40	3-8	1-4	0-2	1	4	0	0	0	7
UD	1/24	*	30	1-3	0-1	2-4	3	5	3	0	2	4
DU	1/26	*	40	3-9	1-4	1-1	3	1	6	0	0	8
at Elon	1/31	*	33	3-6	1-2	0-0	5	4	2	0	0	7
at CofC	2/7	*	38	4-6	1-3	0-0	2	6	4	0	1	9
at UNCW	2/9	*	40	3-8	0-2	3-5	1	2	1	0	0	9

>> POLLARD'S CAREER STATISTICS

Season	GP	GS	Min/Avg	FG-FGA	Pct	3pt-Att	Pct	FT-FTA	Pct	Off	Def	Reb	Avg	PF	FO	A	TO	Blk	S	TP	Avg
2017-18	30	27	658/21.9	44-121	.364	14-48	.292	20-27	.741	22	31	53	1.8	71	3	46	40	4	15	122	4.1
2018-19	31	27	855/27.6	41-139	.295	17-63	.270	29-46	.630	28	55	83	2.7	68	4	72	57	4	28	128	4.1
2019-20	21	21	676/32.2	45-115	.391	17-55	.309	16-27	.593	16	33	49	2.3	53	1	78	47	5	22	123	5.9
CAREER	**82**	**75**	**2189/26.7**	**130-375**	**.347**	**48-166**	**.289**	**65-100**	**.650**	**66**	**119**	**185**	**2.3**	**192**	**8**	**196**	**144**	**13**	**65**	**373**	**4.5**

#12 HARPER BIRDSONG

R-JUNIOR - GUARD

SUFFOLK, VA. - NANSEMOND SUFFOLK
(George Washington)

>> BIRDSONG'S CAREER HIGHS

MINUTES

Season	15	vs. UMBC, 11/23/19
Career	30	at Old Dominion, 12/8/18

POINTS

Season	7	vs. MDES, 11/9/19
Career	18	at Old Dominion, 12/8/18

REBOUNDS

Season	5	vs. MDES, 11/9/19
Career	5 (4x) last time vs. MDES, 11/9/19	

FIELD GOALS

Season	3	vs. MDES, 11/9/19
Career	6	(3x) last time at NU, 1/6/19

3-POINT FIELD GOALS

Season	2 (2x) last vs. Charleston, 1/12/20	
Career	4	vs. GW, 12/28/18

FREE THROWS

Season	1	at James Madison, 1/3/20
Career	4	(2x) last vs. UNCW, 1/11/19

ASSISTS

Season	2 (2x) last time at Towson, 1/5/20	
Career	4 (2x) last time at UNCW, 2/10/19	

STEALS

Season	2	at Towson, 1/5/20
Career	3	vs. GW, 12/28/18

BLOCKS

Season	1	at Towson, 1/5/20
Career	2	vs. UNCW, 1/11/19

MISCELLANEOUS

Career in Double Figures	15
2019-20 in Double Figures	0

>> 2019-20 GAME-BY-GAME

Opp	Date	GS	Min	FG-A	3FG-A	FT-A	Reb.	A	TO	BLK	STL	PTS
at Army	11/5		5	0-0	0-0	0-0	0	0	0	0	0	0
MDES	11/9		14	3-7	1-3	0-0	5	2	0	0	0	7
at ECU	11/12		DNP - COACH'S DECISION									
at UofR	11/20		7	1-1	1-1	0-0	0	0	0	0	0	3
UMBC	11/23		15	2-4	1-3	0-0	1	1	0	0	0	5
HART	11/26		6	0-3	0-2	0-0	0	0	0	0	0	0
at DSU	11/30		1	0-0	0-0	0-0	0	0	0	0	0	0
ODU	12/5		10	2-5	2-4	0-0	0	0	0	0	1	6
at VCU	12/8		1	0-0	0-0	0-0	0	0	0	0	0	0
NSU	12/20		4	1-1	1-1	0-0	2	0	0	0	0	3
at GW	12/29		11	1-2	1-1	0-0	1	0	0	0	1	3
at JMU	1/3		12	1-3	1-1	1-2	1	0	0	0	0	4
at TU	1/5	*	13	0-2	0-1	0-0	1	2	1	1	2	0
UNCW	1/10		DNP - COACH'S DECISION									
COFC	1/12		7	2-3	2-3	0-0	0	0	0	0	0	6
at Hof	1/17		2	0-0	0-0	0-0	0	0	0	0	0	0
at NU	1/19		DNP - COACH'S DECISION									
UD	1/24		DNP - COACH'S DECISION									
DU	1/26		DNP - COACH'S DECISION									
at Elon	1/31		DNP - COACH'S DECISION									
at CofC	2/7		DNP - COACH'S DECISON									
atUNCW	2/9		DNP - COACH'S DECISION									

>> BIRDSONG'S CAREER STATISTICS

Season	GP	GS	Min/Avg	FG-FGA	Pct	3pt-Att	Pct	FT-FTA	Pct	Off	Def	Reb	Avg	PF	FO	A	TO	Blk	S	TP	Avg
2016-17	*8*	*0*	*39/4.9*	*4-13*	*.308*	*2-8*	*.250*	*1-1*	*1.000*	*0*	*2*	*2*	*0.3*	*2*	*0*	*2*	*1*	*0*	*1*	*11*	*1.4*
2017-18				DNP - NCAA TRANSFER RULE																	
2018-19	31	4	593/19.1	93-241	.386	51-130	.392	34-48	.708	15	39	54	1.7	52	1	30	54	7	19	271	8.7
2019-20	14	1	106/7.6	13-31	.419	10-20	.500	1-2	.500	2	9	11	0.8	10	0	5	1	1	4	37	2.6
CAREER	**53**	**5**	**738/13.9**	**110-285**	**.386**	**63-158**	**.399**	**36-51**	**.706**	**17**	**50**	**67**	**1.3**	**64**	**1**	**37**	**56**	**8**	**24**	**319**	**6.0**

#15 EMMA KRAUSE

SOPHOMORE - FORWARD

PLANTATION, FLA. - CARDINAL GIBBONS

>> KRAUSE'S CAREER HIGHS

MINUTES

Season	12	vs. UMBC, 11/23/19
Career	22	(2x) last time at TU, 1/27/19

POINTS

Season	6	at James Madison, 1/3/20
Career	14	vs. Howard, 11/12/18

REBOUNDS

Season	3	vs. Charleston, 1/12/20
Career	5	(2x) last time at ODU, 12/8/18

FIELD GOALS

Season	2 (2x) last vs. Charleston, 1/12/20	
Career	5	(2x) last time at TU, 1/27/19

3-POINT FIELD GOALS

Season	2	at James Madison, 1/3/20
Career	4	vs. Howard, 11/12/18

FREE THROWS

Season	--	--
Career	2	at Fairfield, 12/2/18

ASSISTS

Season	1	vs. Charleston, 1/12/20
Career	3	at Loyola, 11/14/18

STEALS

Season	1 (3x) last vs. Charleston, 1/12/20	
Career	2	at Loyola, 11/14/18

BLOCKS

Season	2	vs. UMBC, 11/23/19
Career	2	(4x) last vs. UMBC, 11/23/19

MISCELLANEOUS

Career in Double Figures	2
2019-20 in Double Figures	0

>> 2019-20 GAME-BY-GAME

Opp	Date	GS	Min	FG-A	3FG-A	FT-A	Reb.	A	TO	BLK	STL	PTS
at Army	11/5		DNP - COACH'S DECISION									
MDES	11/9		10	0-1	0-1	0-0	0	0	1	0	0	0
at ECU	11/12		4	0-2	0-0	0-0	1	0	0	0	1	0
at UofR	11/20		DNP - COACH'S DECISION									
UMBC	11/23		14	2-5	0-0	0-0	2	0	1	2	0	4
HART	11/26		6	1-4	0-2	0-0	2	0	0	1	0	2
at DSU	11/30		1	0-0	0-0	0-0	1	0	0	0	0	0
ODU	12/5		DNP - COACH'S DECISON									
at VCU	12/8		6	0-2	0-2	0-0	1	0	0	0	0	0
NSU	12/20		3	1-2	1-2	0-0	0	0	0	0	0	3
at GW	12/29		DNP - COACH'S DECISION									
at JMU	1/3		3	2-2	2-2	0-0	0	0	0	0	0	6
at TU	1/5		1	0-0	0-0	0-0	0	0	0	0	0	0
UNCW	1/10		1	1-1	0-0	0-0	2	0	1	0	1	2
COFC	1/12		9	2-5	0-3	0-0	3	1	0	0	1	4
at Hof	1/17		2	0-1	0-0	0-0	1	0	0	0	0	0
at NU	1/19		1	0-0	0-0	0-0	0	0	0	0	0	0
UD	1/24		DNP - COACH'S DECISION									
DU	1/26		DNP - COACH'S DECISION									
at Elon	1/31		DNP - COACH'S DECISION									
at CofC	2/7		DNP - COACH'S DECISION									
atUNCW	2/9		DNP - COACH'S DECISION									

>> KRAUSE'S CAREER STATISTICS

Season	GP	GS	Min/Avg	FG-FGA	Pct	3pt-Att	Pct	FT-FTA	Pct	Off	Def	Reb	Avg	PF	FO	A	TO	Blk	S	TP	Avg
2018-19	31	3	406/13.1	39-113	.345	28-86	.326	8-14	.571	13	45	58	1.9	47	1	16	16	13	6	114	3.7
2019-20	13	0	58/4.5	9-24	.375	4-13	.308	0-0	.000	5	7	12	0.9	9	0	1	2	3	3	22	1.7
CAREER	**44**	**3**	**464/10.5**	**48-137**	**.350**	**32-99**	**.323**	**8-14**	**.571**	**18**	**52**	**70**	**1.6**	**56**	**1**	**17**	**18**	**16**	**9**	**136**	**3.1**

#20 BRE BELLAMY

FRESHMAN - CENTER

FREEHOLD, N.J. - ST. JOHN VIANNEY

>> BELLAMY'S CAREER HIGHS

MINUTES

Season	34	(2x) last time at DSU, 11/30/19
Career	34	(2x) last time at DSU, 11/30/19

POINTS

Season	16	at Towson, 1/5/20
Career	16	at Towson, 1/5/20

REBOUNDS

Season	6	(3x) last time at GW, 12/29/19
Career	6	(3x) last time at GW, 12/29/19

FIELD GOALS

Season	6	(2x) last time at Towson, 1/5/20
Career	6	(2x) last time at Towson, 1/5/20

3-POINT FIELD GOALS

Season	3	at Towson, 1/5/20
Career	3	at Towson, 1/5/20

FREE THROWS

Season	2	(2x) last time at Hof, 1/17/20
Career	2	(2x) last time at Hof, 1/17/20

ASSISTS

Season	4	(2x) last time at Elon, 1/31/20
Career	4	(2x) last time at Elon, 1/31/20

STEALS

Season	3	(2x) last vs. Charleston, 1/12/20
Career	3	(2x) last vs. Charleston, 1/12/20

BLOCKS

Season	3	at Delaware State, 11/30/19
Career	3	at Delaware State, 11/30/19

MISCELLANEOUS

Career in Double Figures	5
2019-20 in Double Figures	5

>> 2019-20 GAME-BY-GAME

Opp	Date	GS	Min	FG-A	3FG-A	FT-A	Reb.	A	TO	BLK	STL	PTS
at Army	11/5	*	30	3-10	1-2	0-0	3	1	2	0	3	7
MDES	11/9	*	16	5-8	1-3	0-0	3	1	1	0	1	11
at ECU	11/12	*	34	4-6	1-1	0-0	6	2	4	0	2	9
at UofR	11/20	*	19	2-6	0-0	0-0	2	1	2	0	0	4
UMBC	11/23	*	22	6-11	0-0	0-0	4	1	1	2	0	12
HART	11/26	*	25	4-9	2-4	0-0	0	0	4	0	2	10
at DSU	11/30	*	34	5-9	0-1	0-0	5	3	2	3	1	10
ODU	12/5	*	20	0-3	0-2	0-0	4	3	1	1	1	0
at VCU	12/8	*	17	1-2	0-1	0-0	4	0	2	0	0	2
NSU	12/20	*	21	0-6	0-2	0-0	6	1	2	2	1	0
at GW	12/29	*	27	2-4	1-2	0-0	6	1	0	0	0	5
at JMU	1/3	*	19	0-3	0-1	0-0	4	1	2	0	2	0
at TU	1/5	*	31	6-15	3-7	1-2	4	2	5	0	0	16
UNCW	1/10	*	25	1-5	0-1	0-0	0	2	1	0	0	2
COFC	1/12	*	30	2-2	0-0	2-2	5	1	1	0	3	6
at Hof.	1/17	*	20	1-2	0-0	2-3	2	0	0	0	1	4
at NU	1/19	*	30	0-5	0-1	1-2	2	0	3	0	1	1
UD	1/24		12	0-3	0-1	0-0	0	2	0	0	1	0
DU	1/26		16	1-5	0-0	0-0	2	0	1	1	0	2
at Elon	1/31		21	1-5	0-2	1-2	3	4	0	1	1	3
at Cof	C2/7		21	2-2	1-1	0-0	4	2	0	1	1	5
at	UNCW2/9	*	13	0-1	0-0	0-0	4	0	4	0	0	0

>> BELLAMY'S CAREER STATISTICS

Season	GP	GS	Min/Avg	FG-FGA	Pct	3pt-Att	Pct	FT-FTA	Pct	Off	Def	Reb	Avg	PF	FO	A	TO	Blk	S	TP	Avg
2019-20	22	18	498/22.6	46-122	.377	10-32	.313	7-11	.636	26	47	73	3.3	47	0	31	43	12	23	109	5.0
CAREER	**22**	**18**	**498/22.6**	**46-122**	**.377**	**10-32**	**.313**	**7-11**	**.636**	**26**	**47**	**73**	**3.3**	**47**	**0**	**31**	**43**	**12**	**23**	**109**	**5.0**

#21 BAILEY EICHNER

JUNIOR - FORWARD

CUDAHY, WISC. - CUDAHY

>> EICHNER'S CAREER HIGHS

MINUTES

Season	31	vs. Delaware, 1/24/20
Career	31	vs. Delaware, 1/24/20

POINTS

Season	11	at East Carolina, 11/12/19
Career	11	at East Carolina, 11/12/19

REBOUNDS

Season	9	at GW, 12/29/19
Career	9	at GW, 12/29/19

FIELD GOALS

Season	5	at East Carolina, 11/12/19
Career	5	at East Carolina, 11/12/19

3-POINT FIELD GOALS

Season	--	--
Career	1	vs. James Madison, 2/24/19

FREE THROWS

Season	4	vs. MDES, 11/9/19
Career	4	(2x) last time vs. MDES, 11/9/19

ASSISTS

Season	4	vs. Drexel, 1/26/20
Career	4	vs. Drexel, 1/26/20

STEALS

Season	3	(3x) last time at UNCW, 2/9/20
Career	3	(3x) last time at UNCW, 2/9/20

BLOCKS

Season	3	vs. Old Dominion, 12/5/19
Career	3	vs. Old Dominion, 12/5/19

MISCELLANEOUS

Career in Double Figures	1
2019-20 in Double Figures	1

>> 2019-20 GAME-BY-GAME

Opp	Date	GS	Min	FG-A	3FG-A	FT-A	Reb.	A	TO	BLK	STL	PTS
at Army	11/5		13	1-2	0-0	0-0	2	0	2	0	2	2
MDES	11/9		15	0-1	0-0	4-6	5	0	1	0	0	4
at ECU	11/12		20	5-6	0-1	1-1	3	3	2	0	1	11
at UofR	11/20		18	0-3	0-0	0-0	8	1	2	0	0	0
UMBC	11/23		15	1-3	0-0	3-4	7	2	0	2	0	5
HART	11/26		21	2-6	0-1	2-2	6	0	0	2	2	6
at DSU	11/30		13	2-3	0-0	0-0	5	1	1	1	0	4
ODU	12/5		22	0-3	0-0	3-4	8	3	3	4	3	3
at VCU	12/8		12	0-1	0-0	0-0	1	0	0	0	0	0
NSU	12/20		8	0-2	0-0	3-4	4	0	0	1	0	3
at GW	12/29		23	0-5	0-0	0-0	9	2	1	0	2	0
at JMU	1/3		15	1-1	0-0	0-0	5	2	1	1	0	2
at TU	1/5		17	1-2	0-0	0-1	8	2	2	2	0	2
UNCW	1/10		15	0-2	0-0	2-2	5	1	1	0	2	2
COFC	1/12		13	1-2	0-1	0-0	4	0	1	0	0	2
at Hof	1/17		18	1-1	0-0	1-1	6	0	2	0	3	3
at NU	1/19		17	1-2	0-0	1-2	7	1	1	0	1	3
UD	1/24	*	31	1-2	0-0	0-0	8	0	1	0	2	2
DU	1/26	*	29	4-7	0-0	0-0	6	4	3	2	2	8
at Elon	1/31	*	20	3-3	0-0	1-2	1	0	1	0	0	7
at Cof	C2/7	*	14	1-1	0-0	1-1	8	0	0	0	0	3
at	UNCW2/9	*	16	1-1	0-0	2-2	2	0	3	0	3	4

>> EICHNER'S CAREER STATISTICS

Season	GP	GS	Min/Avg	FG-FGA	Pct	3pt-Att	Pct	FT-FTA	Pct	Off	Def	Reb	Avg	PF	FO	A	TO	Blk	S	TP	Avg
2017-18	16	0	46/2.9	2-6	.333	0-2	.000	4-8	.500	6	9	15	0.9	14	0	2	7	2	1	8	0.5
2018-19	21	0	147/7.0	6-18	.333	1-5	.200	5-10	.500	9	22	31	1.5	18	0	10	8	2	4	18	0.9
2019-20	22	4	388/17.6	26-59	.441	0-3	.000	24-32	.750	30	88	118	5.4	54	2	22	28	15	23	76	3.5
CAREER	**59**	**4**	**581/9.8**	**34-83**	**.410**	**1-10**	**.1000**	**33-50**	**.660**	**45**	**119**	**164**	**2.8**	**86**	**2**	**34**	**43**	**19**	**28**	**102**	**1.7**

#25 GABBY ROGERS

JUNIOR - CENTER

DALLAS, TEXAS - BISHOP LYNCH

>> ROGERS' CAREER HIGHS

MINUTES

Season	29	(4x) last time at CofC, 2/7/20
Career	33	at Drexel, 3/1/19

POINTS

Season	16	at Delaware State, 11/30/19
Career	17	vs. Towson, 2/22/19

REBOUNDS

Season	9	(2x) last time at CofC, 2/7/20
Career	12	at Charleston, 2/8/19

FIELD GOALS

Season	7	(2x) last time vs. NSU, 12/20/19
Career	8	vs. Towson, 2/22/19

3-POINT FIELD GOALS

Season	--	--
Career	--	--

FREE THROWS

Season	2	(5x) last time at NU, 1/19/20
Career	6	at Charleston, 2/8/19

ASSISTS

Season	3	at Delaware State, 11/30/19
Career	3	at Delaware State, 11/30/19

STEALS

Season	3	(2x) last vs. Drexel, 1/26/20
Career	3	(5x) last vs. Drexel, 1/26/20

BLOCKS

Season	4	vs. UMBC, 11/23/19
Career	4	vs. UMBC, 11/23/19

MISCELLANEOUS

Career in Double Figures	9
2019-20 in Double Figures	4

>> 2019-20 GAME-BY-GAME

Opp	Date	GS	Min	FG-A	3FG-A	FT-A	Reb.	A	TO	BLK	ST	PTS
at Army	11/5	*	27	4-9	0-1	2-2	4	2	0	2	0	10
MDES	11/9	*	19	2-5	0-0	2-2	4	1	3	2	0	6
at ECU	11/12	*	12	3-4	0-0	0-0	1	2	0	0	0	6
at UofR	11/20	*	24	2-5	0-0	0-0	2	1	1	0	1	4
UMBC	11/23	*	17	3-6	0-0	0-0	3	1	0	4	1	6
HART	11/26	*	15	2-5	0-0	0-0	8	0	1	0	0	4
at DSU	11/30	*	27	7-10	0-0	2-2	5	3	2	0	3	16
ODU	12/5	*	19	4-10	0-0	0-0	4	1	2	0	0	8
at VCU	12/8	*	20	2-2	0-0	0-0	4	0	3	0	0	4
NSU	12/20	*	29	7-14	0-0	0-0	9	1	0	0	1	14
at GW	12/29	*	17	2-7	0-0	2-2	5	1	0	0	0	6
at JMU	1/3	*	25	3-9	0-1	0-0	4	0	2	0	0	6
at TU	1/5	*	29	4-6	0-1	0-0	4	2	0	1	0	8
UNCW	1/10	*	20	3-5	0-0	0-1	3	2	2	0	1	6
COFC	1/12	*	18	3-5	0-0	0-0	2	0	1	0	1	6
at Hof	1/17	*	20	1-4	0-0	0-1	1	1	1	0	0	2
at NU	1/19	*	19	2-3	0-0	2-2	5	0	1	1	1	6
UD	1/24	*	29	5-11	0-0	0-0	3	1	1	0	1	10
DU	1/26	*	17	3-4	0-0	0-0	1	0	2	1	3	6
at Elon	1/31	*	22	1-5	0-0	0-0	2	0	2	2	1	2
at CofC	2/7	*	29	2-5	0-0	0-0	9	0	1	2	0	4
at UNCW	2/9	*	24	0-2	0-0	0-0	5	1	1	1	0	0

>> ROGERS' CAREER STATISTICS

Season	GP	GS	Min/Avg	FG-FGA	Pct	3pt-Att	Pct	FT-FTA	Pct	Off	Def	Reb	Avg	PF	FO	A	TO	Blk	S	TP	Avg
2017-18	29	0	263/9.1	24-47	.511	0-0	.000	9-13	.692	12	40	52	1.8	55	1	7	15	6	10	57	2.0
2018-19	30	26	595/19.8	67-136	.493	0-1	.000	16-20	.800	29	68	97	3.2	98	1	11	32	10	18	150	5.0
2019-20	22	22	476/21.6	65-136	.478	0-3	.000	10-12	.833	22	66	88	4.0	61	1	20	26	16	14	140	6.4
CAREER	**81**	**48**	**1334/16.5**	**156-319**	**.489**	**0-4**	**.000**	**35-45**	**.778**	**63**	**174**	**237**	**2.9**	**214**	**3**	**38**	**73**	**32**	**42**	**347**	**4.3**

#30 VICTORIA REYNOLDS

SENIOR - FORWARD

FAIRFAX, VA./ARCHBISCHOP SPALDING

>> REYNOLDS' CAREER HIGHS

MINUTES

Season	40	(2x) last time at UNCW, 2/9/20
Career	48	at Charleston, 2/8/19

POINTS

Season	26	at Towson, 1/5/20
Career	26	at Towson, 1/5/20

REBOUNDS

Season	13	at Northeastern, 1/19/20
Career	18	vs. Charleston, 1/26/18

FIELD GOALS

Season	12	at Towson, 1/5/20
Career	12	at Towson, 1/5/20

3-POINT FIELD GOALS

Season	2	(2x) last vs. Delaware, 1/24/20
Career	4	vs. Towson, 2/22/19

FREE THROWS

Season	12	at Richmond, 11/20/19
Career	12	at Richmond, 11/20/19

ASSISTS

Season	6	at Towson, 1/5/20
Career	8	at East Carolina, 11/21/17

STEALS

Season	6	at East Carolina, 11/12/19
Career	7	vs. Hofstra, 1/28/18

BLOCKS

Season	2	at Hofstra, 1/17/20
Career	3	(3x) last time vs. NU, 3/7/19

MISCELLANEOUS

Career in Double Figures	56
2019-20 in Double Figures	17

>> 2019-20 GAME-BY-GAME

Opp	Date	GS	Min	FG-A	3FG-A	FT-A	Reb.	A	TO	BLK	ST	PTS
at Army	11/5	*	25	4-14	0-3	1-1	4	3	2	0	1	9
MDES	11/9	*	15	4-7	0-0	1-2	5	1	4	0	1	9
at ECU	11/12	*	38	5-8	1-1	6-8	12	2	7	0	6	17
at UofR	11/20	*	36	2-11	0-2	12-14	5	4	0	0	0	16
UMBC	11/23	*	16	5-7	1-1	1-1	1	1	1	0	2	12
HART	11/26	*	28	3-13	0-1	1-2	2	0	2	0	3	7
at DSU	11/30	*	38	6-7	0-0	3-4	4	2	3	0	1	15
ODU	12/5	*	40	9-17	2-4	0-0	5	4	0	1	2	20
at VCU	12/8	*	37	6-8	0-0	6-7	9	3	5	1	2	18
NSU	12/20	*	36	3-7	0-0	3-4	9	3	5	0	2	9
at GW	12/29	*	35	8-12	1-3	2-3	6	5	4	0	2	19
at JMU	1/3	*	36	7-15	1-4	5-6	7	4	1	0	1	20
at TU	1/5	*	38	12-21	1-4	1-2	7	6	4	0	3	26
UNCW	1/10	*	37	4-12	0-1	5-7	7	1	4	0	1	13
COFC	1/12	*	27	6-9	1-1	4-4	3	4	4	0	1	17
at Hof	1/17	*	36	8-21	0-2	7-7	12	1	3	2	3	23
at NU	1/19	*	32	1-12	0-3	2-2	13	4	4	0	1	4
UD	1/24	*	39	7-13	2-5	1-2	3	5	5	1	4	17
DU	1/26	*	34	6-11	0-1	1-3	11	5	3	0	1	13
at Elon	1/31	*	36	5-10	1-1	8-9	5	4	4	0	2	19
at CofC	2/7	*	34	5-14	1-4	6-6	9	5	2	1	2	17
at UNCW	2/9	*	24	0-2	0-0	0-0	5	1	1	1	0	16

>> REYNOLDS' CAREER STATISTICS

Season	GP	GS	Min/Avg	FG-FGA	Pct	3pt-Att	Pct	FT-FTA	Pct	Off	Def	Reb	Avg	PF	FO	A	TO	Blk	S	TP	Avg
2016-17	28	0	466/16.6	51-104	.490	5-12	.417	36-46	.783	44	45	89	3.2	42	0	21	30	5	33	143	5.1
2017-18	30	30	977/32.6	125-270	.463	8-34	.235	50-68	.735	65	147	212	7.1	77	1	60	69	22	71	308	10.3
2018-19	31	27	1001/32.3	123-268	.459	22-59	.373	70-86	.814	25	139	164	5.3	77	5	71	104	21	40	338	10.9
2019-20	22	22	720/32.7	121-260	.465	12-43	.279	82-101	.812	36	109	145	6.6	46	0	69	73	7	44	306	15.3
CAREER	**111**	**79**	**3164/28.5**	**420-902**	**.466**	**47-148**	**.319**	**238-301**	**.791**	**170**	**440**	**610**	**5.5**	**242**	**6**	**221**	**276**	**55**	**188**	**1125**	**10.1**

#32 CAROLINE STOVER

SOPHOMORE - CENTER

PLYMPTON, MASS. - CARDINAL SPELLMAN

>> STOVER'S CAREER STATISTICS

MINUTES

Season	5	vs. MDES, 11/9/19
Career	5	vs. MDES, 11/9/19

POINTS

Season	2	vs. MDES, 11/9/19
Career	2	vs. MDES, 11/9/19

REBOUNDS

Season	1	vs. MDES, 11/9/19
Career	1	vs. MDES, 11/9/19

FIELD GOALS

Season	1	vs. MDES, 11/9/19
Career	1	vs. MDES, 11/9/19

3-POINT FIELD GOALS

Season	-	-
Career	-	-

FREE THROWS

Season	-	-
Career	-	-

ASSISTS

Season	-	-
Career	-	-

STEALS

Season	-	-
Career	-	-

BLOCKS

Season	-	-
Career	-	-

MISCELLANEOUS

Career in Double Figures	0
2019-20 in Double Figures	0

>> 2019-20 GAME-BY-GAME

Opp	Date	GS	Min	FG-A	3FG-A	FT-A	Reb.	A	TO	BLK	ST	LPTS
at Army	11/5	DNP - COACH'S DECISION										
MDES	11/9	5	1-2	0-0	0-0	1	0	1	0	0	2	
at ECU	11/12	DNP - INJURY										
at UofR	11/20	DNP - INJURY										
UMBC	11/23	DNP - INJURY										
HART	11/26	DNP - INJURY										
at DSU	11/30	DNP - COACH'S DECISION										
ODU	12/5	DNP - COACH'S DECISION										
at VCU	12/8	DNP - COACH'S DECISION										
NSU	12/20	DNP - COACH'S DECISION										
at GW	12/29	DNP- COACH'S DECISION										
at JMU	1/3	DNP - INJURY										
at TU	1/5	DNP - INJURY										
UNCW	1/10	DNP - INJURY										
COFC	1/12	DNP - INJURY										
at Hof.	1/17	DNP - INJURY										
at NU	1/19	DNP - INJURY										
UD	1/24	DNP - INJURY										
DU	1/26	DNP - INJURY										
at Elon	1/31	DNP - INJURY										
at CofC	2/7	DNP - INJURY										
atUNCW	2/9	DNP - INJURY										

>> STOVER'S CAREER STATISTICS

Season	GP	GS	Min/Avg	FG-FGA	Pct	3pt-Att	Pct	FT-FTA	Pct	Off	Def	Reb	Avg	PF	FO	A	TO	Blk	S	TP	Avg
2018-19	2	0	1/0.5	0-2	.000	0-0	.000	0-0	.000	0	0	0	0.0	0	0	0	0	0	0	0	0.0
2019-20	1	0	5/5.0	1-2	.000	0-0	.000	0-0	.000	0	1	1	1.0	0	0	0	1	0	0	2	2.0
CAREER	**3**	**0**	**6/2.0**	**1-4**	**.250**	**0-0**	**.000**	**0-0**	**.000**	**0**	**1**	**1**	**0.3**	**0**	**0**	**0**	**1**	**0**	**0**	**2**	**0.7**

2019-20 Tribe Women's Basketball

2019-20 William & Mary Women's Basketball
Season Schedule/Results & Leaders
All games

Page 1/1
as of Feb 10, 2020

Game Records

Record	Overall	Home	Away	Neutral
ALL GAMES	16-6	6-3	10-3	0-0
CONFERENCE	7-4	2-2	5-2	0-0
NON-CONFERENCE	9-2	4-1	5-1	0-0

Team Results

Date	Opponent		Score	Att.	High Points	High Rebounds
11/05/2019	at Army West Point	W	77-65	649	(27) HODGSON, Eva	(6) HODGSON, Eva
11/09/2019	UMES	W	78-50	517	(15) HODGSON, Eva	(6) WAGNER, Sydney
11/12/2019	at East Carolina	W	78-68	706	(18) HODGSON, Eva	(12) REYNOLDS, Victoria
11/20/2019	at Richmond	L	73-76	468	(29) HODGSON, Eva	(8) EICHNER, Bailey
11/23/2019	UMBC	W	76-48	486	(16) HODGSON, Eva	(7) EICHNER, Bailey
11/26/2019	Hartford	W	61-44	2882	(10) POLLARD, Nyla	(8) ROGERS, Gabby
					(10) HODGSON, Eva	
					(10) BELLAMY, Bre	
11/30/2019	at Delaware St.	W	73-52	165	(16) ROGERS, Gabby	(6) HODGSON, Eva
					(16) HODGSON, Eva	
12/05/2019	Old Dominion	L	58-69	684	(20) REYNOLDS, Victoria	(8) EICHNER, Bailey
12/08/2019	at VCU	W	69-55	567	(18) REYNOLDS, Victoria	(9) REYNOLDS, Victoria
					(18) HODGSON, Eva	
12/20/2019	Norfolk St.	W	65-56	463	(19) HODGSON, Eva	(9) REYNOLDS, Victoria
						(9) ROGERS, Gabby
12/29/2019	at George Washington	W	63-51	718	(23) HODGSON, Eva	(9) EICHNER, Bailey
01/03/2020	at James Madison	L	70-84	1933	(20) REYNOLDS, Victoria	(7) REYNOLDS, Victoria
					(20) HODGSON, Eva	
01/05/2020	at Towson	W	83-75	278	(26) REYNOLDS, Victoria	(8) EICHNER, Bailey
01/10/2020	UNCW	L	55-72	607	(14) HODGSON, Eva	(7) REYNOLDS, Victoria
01/12/2020	Col. of Charleston	W	85-60	730	(20) HODGSON, Eva	(5) BELLAMY, Bre
01/17/2020	at Hofstra	W	66-53	2579	(23) REYNOLDS, Victoria	(12) REYNOLDS, Victoria
					(23) HODGSON, Eva	
01/19/2020	at Northeastern	L	55-61	367	(19) HODGSON, Eva	(13) REYNOLDS, Victoria
01/24/2020	Delaware	W	68-58	906	(28) HODGSON, Eva	(8) EICHNER, Bailey
01/26/2020	Drexel	L	54-61	813	(13) REYNOLDS, Victoria	(11) REYNOLDS, Victoria
01/31/2020	at Elon	W	84-77	398	(34) HODGSON, Eva	(5) POLLARD, Nyla
						(5) REYNOLDS, Victoria
02/07/2020	at Col. of Charleston	W	80-74	1801	(30) HODGSON, Eva	(9) REYNOLDS, Victoria
						(9) ROGERS, Gabby
02/09/2020	at UNCW	W	63-55	1084	(23) HODGSON, Eva	(6) REYNOLDS, Victoria
						(6) HODGSON, Eva

Attendance Summary

	Games	Attend	Avg/Game
Home	9	8088	899
Away	13	11713	901
Neutral	0	0	0
Total	**22**	**19801**	**900**

2019-20 William & Mary Women's Basketball
Combined Team Statistics
All games

Game Records

Record	Overall	Home	Away	Neutral
ALL GAMES	16-6	6-3	10-3	0-0
CONFERENCE	7-4	2-2	5-2	0-0
NON-CONFERENCE	9-2	4-1	5-1	0-0

Score by Periods

Team	1st	2nd	3rd	4th	OT	TOT
William & Mary	433	428	334	339	0	1534
Opponents	354	389	300	321	0	1364

Team Box Score

No.	Player				Total		3-Point		F-Throw		Rebounds											
		GP-GS	MIN	AVG	FG-FGA	FG%	3FG-FGA	3FG%	FT-FTA	FT%	OFF	DEF	TOT	AVG	PF	DQ	A	TO	BLK	STL	PTS	AVG
10	HODGSON, Eva	22-22	731:18	33.2	139-248	.560	45-103	.437	130-143	.909	28	55	83	3.8	42	0	86	80	8	37	453	20.6
30	REYNOLDS, Victoria	22-22	721:53	32.8	121-260	.465	12-43	.279	82-101	.812	36	109	145	6.6	46	0	69	73	7	44	336	15.3
1	WAGNER, Sydney	22-0	450:27	20.5	66-177	.373	37-116	.319	19-29	.655	4	34	38	1.7	38	1	25	25	3	15	188	8.5
25	ROGERS, Gabby	22-22	479:29	21.8	65-136	.478	0-3	.000	10-12	.833	22	66	88	4.0	61	1	20	26	16	14	140	6.4
11	POLLARD, Nyla	21-21	672:60	32.0	45-115	.391	17-55	.309	16-27	.593	16	33	49	2.3	53	1	78	47	5	22	123	5.9
20	BELLAMY, Bre	22-18	502:39	22.8	46-122	.377	10-32	.313	7-11	.636	26	47	73	3.3	47	0	31	43	12	23	109	5.0
21	EICHNER, Bailey	22-4	384:03	17.5	26-59	.441	0-3	.000	24-32	.750	30	88	118	5.4	54	2	22	28	15	23	76	3.5
12	BIRDSONG, Harper	14-1	108:28	7.7	13-31	.419	10-20	.500	1-2	.500	2	9	11	0.8	10	0	5	1	1	4	37	2.6
5	GILLIAM, Chaniqwa	19-0	218:07	11.5	13-36	.361	1-10	.100	12-17	.706	2	19	21	1.1	22	0	21	18	1	4	39	2.1
32	STOVER, Caroline	1-0	04:41	4.7	1-2	.500	0-0	.000	0-0	.000	0	1	1	1.0	0	0	0	1	0	0	2	2.0
15	KRAUSE, Emma	13-0	57:47	4.4	9-24	.375	4-13	.308	0-0	.000	5	7	12	0.9	9	0	1	2	3	3	22	1.7
0	UNDERWOOD, Libby	7-0	31:15	4.5	2-7	.286	0-4	.000	0-0	.000	0	0	0	0.0	2	0	2	1	0	0	4	0.6
3	TAYLOR, Ashley	9-0	38:45	4.3	2-9	.222	0-4	.000	1-2	.500	3	3	6	0.7	5	0	1	1	1	4	5	0.6
Team											33	52	85					15				
Total		**22**	**4402**		**548-1226**	**.447**	**136-406**	**.335**	**302-376**	**.803**	**207**	**523**	**730**	**33.2**	**389**	**5**	**361**	**361**	**72**	**193**	**1534**	**69.7**
Opponents		**22**	**4405**		**495-1209**	**.409**	**94-294**	**.320**	**280-413**	**.678**	**249**	**505**	**754**	**34.3**	**404**	**6**	**233**	**402**	**72**	**179**	**1364**	**62.0**

Team Statistics

	W&M	OPP
Scoring	**1534**	**1364**
Points per game	69.7	62.0
Scoring margin	+7.7	-
Field goals-att	**548-1226**	**495-1209**
Field goal pct	.447	.409
3 point fg-att	**136-406**	**94-294**
3-point FG pct	.335	.320
3-pt FG made per game	6.2	4.3
Free throws-att	**302-376**	**280-413**
Free throw pct	.803	.678
F-Throws made per game	13.7	12.7
Rebounds	**730**	**754**
Rebounds per game	33.2	34.3
Rebounding margin	-1.1	-
Assists	**361**	**233**
Assists per game	16.4	10.6
Turnovers	**361**	**402**
Turnovers per game	16.4	18.3
Turnover margin	+1.9	-
Assist/turnover ratio	1.0	0.6
Steals	**193**	**179**
Steals per game	8.8	8.1
Blocks	**72**	**72**
Blocks per game	3.3	3.3
Winning streak	**3**	**-**
Home win streak	0	-
Attendance	**8088**	**11713**
Home games-Avg/Game	9-899	13-901
Neutral site-Avg/Game	-	0-0

Team Results

Date	Opponent		Score	Att.
11/05/2019	at Army West Point	W	77-65	649
11/09/2019	UMES	W	78-50	517
11/12/2019	at East Carolina	W	78-68	706
11/20/2019	at Richmond	L	73-76	468
11/23/2019	UMBC	W	76-48	486
11/26/2019	Hartford	W	61-44	2882
11/30/2019	at Delaware St.	W	73-52	165
12/05/2019	Old Dominion	L	58-69	684
12/08/2019	at VCU	W	69-55	567
12/20/2019	Norfolk St.	W	65-56	463
12/29/2019	at George Washington	W	63-51	718
01/03/2020	at James Madison	L	70-84	1933
01/05/2020	at Towson	W	83-75	278
01/10/2020	UNCW	L	55-72	607
01/12/2020	Col. of Charleston	W	85-60	730
01/17/2020	at Hofstra	W	66-53	2579
01/19/2020	at Northeastern	L	55-61	367
01/24/2020	Delaware	W	68-58	906
01/26/2020	Drexel	L	54-61	813
01/31/2020	at Elon	W	84-77	398
02/07/2020	at Col. of Charleston	W	80-74	1801
02/09/2020	at UNCW	W	63-55	1084

2019-20 William & Mary Women's Basketball
Combined Team Statistics
In Conference games

Page 1/1
as of Feb 10, 2020

Game Records

Record	Overall	Home	Away	Neutral
ALL GAMES	7-4	2-2	5-2	0-0
CONFERENCE	7-4	2-2	5-2	0-0
NON-CONFERENCE	0-0	0-0	0-0	0-0

Score by Periods

Team	1st	2nd	3rd	4th	OT	TOT
William & Mary	237	244	139	143	0	763
Opponents	193	247	139	151	0	730

Team Box Score

No.	Player				Total		3-Point		F-Throw		Rebounds											
		GP-GS	MIN	AVG	FG-FGA	FG%	3FG-FGA	3FG%	FT-FTA	FT%	OFF	DEF	TOT	AVG	PF	DQ	A	TO	BLK	STL	PTS	AVG
10	HODGSON, Eva	11-11	387:41	35.2	73-126	.579	24-56	.429	78-88	.886	13	20	33	3.0	19	0	47	45	6	17	248	22.5
30	REYNOLDS, Victoria	11-11	388:17	35.3	66-149	.443	7-28	.250	46-55	.836	22	61	83	7.5	23	0	41	40	5	22	185	16.8
1	WAGNER, Sydney	11-0	246:07	22.4	35-91	.385	21-57	.368	11-16	.688	2	16	18	1.6	26	1	10	15	0	7	102	9.3
11	POLLARD, Nyla	10-10	338:20	33.8	23-59	.390	7-27	.259	10-19	.526	8	19	27	2.7	28	1	36	26	2	7	63	6.3
25	ROGERS, Gabby	11-11	253:50	23.1	27-59	.458	0-2	.000	2-4	.500	7	32	39	3.5	34	1	7	14	8	8	56	5.1
20	BELLAMY, Bre	11-7	236:19	21.5	14-48	.292	4-14	.286	7-11	.636	11	19	30	2.7	24	0	14	17	3	10	39	3.5
21	EICHNER, Bailey	11-4	204:33	18.6	15-24	.625	0-1	.000	8-11	.727	17	43	60	5.5	32	1	10	16	5	13	38	3.5
12	BIRDSONG, Harper	4-1	33:45	8.4	3-8	.375	3-5	.600	1-2	.500	0	2	2	0.5	5	0	2	1	1	2	10	2.5
15	KRAUSE, Emma	6-0	16:43	2.8	5-9	.556	2-5	.400	0-0	.000	3	3	6	1.0	2	0	1	1	0	2	12	2.0
5	GILLIAM, Chaniqwa	8-0	78:51	9.9	2-13	.154	1-6	.167	4-8	.500	1	6	7	0.9	8	0	6	7	1	2	9	1.1
3	TAYLOR, Ashley	4-0	11:38	2.9	0-2	.000	0-2	.000	1-2	.500	1	1	2	0.5	3	0	0	0	0	2	1	0.3
0	UNDERWOOD, Libby	2-0	03:57	2.0	0-0	.000	0-0	.000	0-0	.000	0	0	0	0.0	0	0	0	0	0	0	0	0.0
Team											20	29	49					7				
Total		**11**	**2200**		**263-588**	**.447**	**69-203**	**.340**	**168-216**	**.778**	**105**	**251**	**356**	**32.4**	**204**	**4**	**174**	**189**	**31**	**92**	**763**	**69.4**
Opponents		**11**	**2200**		**259-608**	**.426**	**43-140**	**.307**	**169-240**	**.704**	**131**	**238**	**369**	**33.5**	**215**	**4**	**123**	**185**	**31**	**102**	**730**	**66.4**

Team Statistics

	W&M	OPP
Scoring	**763**	**730**
Points per game	69.4	66.4
Scoring margin	+3.0	-
Field goals-att	**263-588**	**259-608**
Field goal pct	.447	.426
3 point fg-att	**69-203**	**43-140**
3-point FG pct	.340	.307
3-pt FG made per game	6.3	3.9
Free throws-att	**168-216**	**169-240**
Free throw pct	.778	.704
F-Throws made per game	15.3	15.4
Rebounds	**356**	**369**
Rebounds per game	32.4	33.5
Rebounding margin	-1.2	-
Assists	**174**	**123**
Assists per game	15.8	11.2
Turnovers	**189**	**185**
Turnovers per game	17.2	16.8
Turnover margin	-0.4	-
Assist/turnover ratio	0.9	0.7
Steals	**92**	**102**
Steals per game	8.4	9.3
Blocks	**31**	**31**
Blocks per game	2.8	2.8
Winning streak	**3**	**-**
Home win streak	0	-
Attendance	**3056**	**8440**
Home games-Avg/Game	4-764	7-1206
Neutral site-Avg/Game	-	0-0

Team Results

Date	Opponent		Score	Att.
01/03/2020	at James Madison	L	70-84	1933
01/05/2020	at Towson	W	83-75	278
01/10/2020	UNCW	L	55-72	607
01/12/2020	Col. of Charleston	W	85-60	730
01/17/2020	at Hofstra	W	66-53	2579
01/19/2020	at Northeastern	L	55-61	367
01/24/2020	Delaware	W	68-58	906
01/26/2020	Drexel	L	54-61	813
01/31/2020	at Elon	W	84-77	398
02/07/2020	at Col. of Charleston	W	80-74	1801
02/09/2020	at UNCW	W	63-55	1084

WILLIAM & MARY RADIO AND TV CHART

NOTES: W&M looks to make it four in a row as it homes a weekend homestand against Northeastern on Friday night ... The Tribe looks to even the regular season series with the Huskies ... NU leads the series 13-11 thanks to three straight wins ... Head coach Ed Swanson is the 33rd active NCAA coach in wins with 55 ... Eva Hodgson leads the CAA with 20.6 points per game, while senior Victoria Reynolds is in double-figures at 15.2 ppg.

RECORD	2019-20	LAST YR
OVERALL	16-6	15-16
CAA	7-4	7-11
HOME	6-3	7-7
AWAY/NEUTRAL	10-3/0-0	7-8/1-1

STATS	W&M	OPP	NU	OPP
FG%	.447	.409	.400	.425
FT%	.803	.678	.649	.707
3PT%	.335	.320	.301	.338
POINTS	69.7	62.0	61.8	66.4
REBOUNDS	33.2	34.3	34.3	34.8
TURNOVERS	16.4	18.3	16.1	18.5

W&M'S LAST THREE GAMES

Jan. 31 at Elon* W, 84-77
Hodgson 34 pts, Reynolds 15 pts, Wagner 11 pts

Feb. 7 at Charleston* W, 80-74
Hodgson 30 pts, Reynolds 17 pts, Wagner 12 pts

Feb. 9 at UNCW* W, 63-55
Hodgson 23 pts, Reynolds 16 pts, Wagner 11 pts

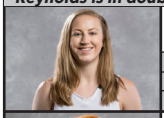

0 LIBBY UNDERWOOD, G
JR./5-9/RYE, N.H./PORTSMOUTH

PPG	0.6	FG%	.286
RPG	0.0	FT%	-
APG	0.3	3PT%	.000

- Enters her third season with Tribe playing in 49 career games.
- Had six points and added a block and assist against VCU (11/6/18).
- Scored a career-high 8 points and added out 3 assists against USC Upstate (12/5/17).
- Played in both CAA Tournament games last season, including scoring a bucket in the win against Charleston.

POINTS
8 vs. USC Upstate (12/5/17)
REBOUNDS
3 vs. Northeastern (1/21/18)
ASSISTS
3 vs. USC Upstate (12/5/17)
LAST GAME: DNP - COACH'S DECISION

1 SYDNEY WAGNER, G
R-SO./5-6/PHOENIXVILLE, PA./SPRING FORD SENIOR HIGH (STETSON)

PPG	8.5	FG%	.373
RPG	1.7	FT%	.655 (19-29)
APG	1.1	3PT%	.319

- Transfer from Stetson that enters her first playing season with the Tribe.
- In her Tribe debut scored 15 points with three assists at Army West Point (11/5/19).
- Has been in double-figures in eight games, including the last three games.
- Appeared in 32 games with nine starters for the Hatters in 17-18.
- Scored a career-high 20 points against Florida.

POINTS
20 vs. Florida (11/22/17)
REBOUNDS
6 vs. Maryland Eastern Shore (11/5/19)
ASSISTS
4 vs. Norfolk State (12/20/19)
LAST GAME:11 PTS, 4 REB, 2 AST, 3 ST

3 ASHLEY TAYLOR, G
SR./6-0/CHARLOTTESVILLE, VA./ST. ANNE'S BELLEFIELD

PPG	0.6	FG%	.222
RPG	0.7	FT%	.500 (1-2)
SPG	0.4	3PT%	.000

- Has seen action in 36 games during her career with the Tribe.
- Scored a career-high four points with two rebounds and steals vs. UMBC (11/29/19).
- Played in both games of the CAA Tournament last year.
- Made her first career basket, a 3-pointer, in the win against USC Upstate (12/5/17).
- Tied a career-high with two rebounds in the CAA Tournament against CofC (3/13/19).

POINTS
4 vs. UMBC (11/29/19)
REBOUNDS
2 (3x) vs. UMBC (11/29/19)
ASSISTS
1 (4x) last time at Charleston (12/29/17)
LAST GAME: DNP - COACH'S DECISION

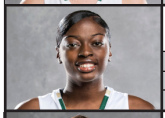

5 CHANIQWA GILLIAM, G
FR./5-8/NORFOLK, VA./LAKE TAYLOR

PPG	2.1	FG%	.361
RPG	1.1	FT%	.706 (12-17)
APG	1.1	3PT%	.100

- Tied a season-high with six points at VCU (12/8/19).
- Scored a season-high six points at Richmond (11/20/19).
- Played 11 minutes in scored two points in the opener at Army West Point (11/15/19).
- Handed out a career-high six dimes in the win against UMBC (11/23/19).
- Helped Lake Taylor to the VHSL State Title as a senior; Tabbed to the All-State 3 times.

POINTS
6 (2x) last time at VCU (12/8/19)
REBOUNDS
3 vs. Maryland Eastern Shore (11/9/19)
ASSISTS
6 vs. UMBC (11/23/19)
LAST GAME: PLAYED 2 MINUTES

10 EVA HODGSON, G
SO./5-9/RINDGE, N.H./NEW HAMPTON SCHOOL

PPG	20.6	FG%	.560
RPG	3.8	FT%	.909 (130-143)
APG	3.9	3PT%	.437

- Named CAA Player of Week for the week of 2/10; HM CAA POW 11/25 and 2/3.
- Tabbed to the @NCAAWBB Starting Five Team of the Week for the week of Feb. 3.
- Had the most points in W&M DI history with a CH 34 points at Elon (1/31/20).
- Made it back-to-back 30 point efforts with 30 points at CofC (2/7/20)
- Been in double-figures in 23 straight; 11 20-point and 2 30 performances this year.

POINTS
34 at Elon (1/31/20)
REBOUNDS
8 at East Carolina (11/12/19)
ASSISTS
11 vs. Charleston (1/12/20)
LAST GAME: 23 PTS, 6 REB, 1 AST, 1 ST

11 NYLA POLLARD, G
JR./5-9/VIRGINIA BEACH, VA./PRINCESS ANNE

PPG	5.9	FG%	.391
RPG	2.3	FT%	.593 (16-27)
APG	3.7	3PT%	.309

- Reset her season-high when she had 11 points at VCU (12/8/19).
- Had 10 pts with 2 rebs, 4 assist, a block & steal vs. Hartford (11/26/19).
- Set a career-high with 6 asts. to go along with 5 pts. in the opener at Army (11/5/19).
- Was in double-figures for the third time this season with 10 vs. CofC (1/12/20).
- Scored a career-high 14 points, four assists, three rebounds against Upstate (12/5/17).

POINTS
14 vs. USC Upstate (12/5/17)
REBOUNDS
12 vs. East Carolina (11/27/18)
ASSISTS
7 at Hofstra (1/17/20)
LAST GAME: 9 PTS, 1 REB, 2 AST

12 HARPER BIRDSONG, G
R-JR./5-10/SUFFOLK, VA./NANSEMOND SUFFOLK (GW)

PPG	2.6	FG%	.419
RPG	0.8	FT%	.500 (1-2)
APG	0.4	3PT%	.500

- Strong scorer off of the bench that averaged 8.7 points per game last season.
- Made her first start of the season in the win at Towson (1/5/20).
- Had seven points and tied a career-high with four rebounds against MDES (11/9/19).
- Set a career-high with 18 points and four assists at Old Dominion (12/8/18).
- Scored 16 points and had three steals against George Washington (12/28/18).

POINTS
18 vs. Old Dominion (12/8/18)
REBOUNDS
5 (4x) last time vs. MDES (11/9/19)
ASSISTS
4 at Old Dominion (12/8/18)
LAST GAME: DNP - COACH'S DECISION

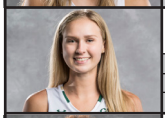

15 EMMA KRAUSE, F
SO./6-2/PLANTATION, FLA./CARDINAL GIBBONS

PPG	1.7	FG%	.375
RPG	0.9	FT%	-
BPG	0.2	3PT%	.308

- Scored five points to go with two blocks vs. UMBC (11/23/19).
- Set a season-high with six points on two 3-pointers at JMU (1/3/20).
- Scored 13 points and grabbed four rebounds in the win at Towson (1/27/19).
- Netted a career-high 14 points on four 3-pointers against Howard (11/12/18).
- Hit three 3-pointers for nine points in the win against Elon (1/20/19).

POINTS
14 vs. Howard (11/12/18)
REBOUNDS
5 vs. Old Dominion (12/8/18)
ASSISTS
3 at Loyola (11/17/18)
LAST GAME: DNP - COACH'S DECISION

20 BRE BELLAMY, G/F
FR./6-0/FREEHOLD, N.J./ST. JOHN VIANNEY

PPG	5.0	FG%	.377
RPG	3.3	FT%	.636 (7-11)
SPG	1.1	3PT%	.313

- Named the CAA Rookie of the Week for the weeks of Nov. 25, Dec. 2 and Dec. 30.
- Started all 12 games and has been in double-figures five times this year.
- Tallied a season-best 16 points in the win at Towson (1/5/20).
- Set a season-high 12 points to go with two blocks in the win vs. UMBC. (11/23/19).
- Dad, John, played 14 seasons in the NFL with the Saints and the Seahawks.

POINTS
16 vs. Towson (1/5/20)
REBOUNDS
6 (3x) last time at GW (12/29/19)
STEALS
3 (2x) last time vs. Charleston (1/12/20)
LAST GAME: 4 REB IN 13 MIN

21 BAILEY EICHNER, G/F
JR./6-1/CUDAHY, WISC./CUDAHY

PPG	3.5	FG%	.441
RPG	5.4	FT%	.750 (24-32)
APG	1.0	3PT%	.000

- Made her first career start vs. Delaware (1/24/20) and had 2 points and 8 rebounds.
- In her four starts, averaging 5.0 points, 5.8 rebounds, 1.3 assists per game.
- Set a CH with 11 points and added three rebounds and assists at ECU (11/12/19).
- Had career-highs with 8 rebounds, 3 assists, 3 steals, and 4 blocks vs. ODU (12/8/19).
- Grabbed a career-high nine boards in the win at GW (12/29/19).

POINTS
11 at East Carolina (11/12/19)
REBOUNDS
9 at George Washington (12/29/19)
ASSISTS
3 (2x) last time vs ODU (12/5/19)
LAST GAME: 4 PTS, 2 REB, 3 STL

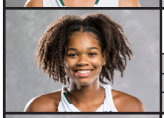

25 GABBY ROGERS, C
JR./6-1/DALLAS, TEXAS/BISHOP LYNCH

PPG	6.7	FG%	.485
RPG	4.0	FT%	.833 (10-12)
BPG	0.7	3PT%	.000

- Scored 14 points and added nine boards in the win versus Norfolk State (12/20/19).
- Had a season-high 16 points in the win at Delaware State (11/30/19).
- Set a career-high with four blocks in the win against UMBC (11/23/19).
- Dropped 10 points and grabbed three boards in the win vs. Delaware (1/24/20).
- Poured a career-high 17 points on 8-of-9 from the field against Towson (2/22/19).

POINTS
17 vs. Towson (2/22/19)
REBOUNDS
12 at Charleston (2/8/19)
ASSISTS
3 (3x) last time at Hofstra (1/4/19)
LAST GAME: 5 REB, 1 AST, 1 BLK

30 VICTORIA REYNOLDS, F
SR./5-10/FAIRFAX, VA./ARCHBISHOP SPALDING

PPG	15.2	FG%	.466
RPG	6.6	FT%	.809 (76-94)
SPG	2.0	3PT%	.293

- Named the CAA Player of the Week for the week of Dec. 9.
- Ranks 16th in school history with 1,125 points.
- Set a career-high 26 points in the win at Towson (1/5/20).
- Tied a season-high with 20 points at James Madison (1/3/20) adding 7 rebounds.
- Has 17 double-figures games this year, and 56 for her career.

POINTS
26 vs. Towson (1/5/20)
REBOUNDS
18 vs. Charleston (1/26/18)
STEALS
7 vs. Hofstra (1/28/18)
LAST GAME: 16 PTS, 6 REB, 2 AST, 3 ST

32 CAROLINE STOVER, C
SO./6-3/PLYMPTON, MASS./CARDNIAL SPELLMAN

PPG	2.0	FG%	.500
RPG	1.0	FT%	-
APG	-	3PT%	-

- Sophomore post player looking to expand her role this season.
- Had her first collegiate basket and grabbed her first rebound versus MDES (11/9/19).
- Made her collegiate debut in the Tribe's win over Loyola.
- Played four seasons of varsity basketball at Cardinal Spellman.
- Ranked as the No. 131 in her class by Blue Star.

POINTS
2 vs. Maryland Eastern Shore (11/9/19)
REBOUNDS
1 vs. Maryland Eastern Shore (11/9/19
STEALS
-
LAST GAME: DNP - INJURY

NOTES: