



## WILLIAM &amp; MARY

MEDIA RELATIONS DIRECTOR: Andrew Phillips / PHONE: (757) 221-3344 / CELL: (804) 840-4439 / EMAIL: atphillips01@wm.edu

## TRIBE BY THE NUMBERS

5	W&M has five newcomers on the rosters. Harper Birdsong is eligible to play for the first time. Transfer Sydney Wagner, who has to sit out, joins from Stetson, and freshmen Eva Hodgson, Emma Krause, and Caroline Stover all join the Tribe.
10.3	Victoria Reynolds was one of four players last season to average 10.3 points per game last season. In her breakout season she scored 308 points and grabbed 212 rebounds.
15.2	Senior Bianca Boggs finished second in the CAA with 15.2 points per game last season. Her scoring average ranked 12 in W&M single season history.
20	Head coach Ed Swanson enters the 2018-19 season with 480 career victories, which puts him just 20 wins away from his 500th career victory.
46%	The Tribe returns 46-percent of its scoring from last season. However, W&M does return two of the four players that averaged double figures last year.
51	The senior class – Bianca Boggs, Misha Jones, and Chandler Smith – have won 51 games. They are just 16 wins away from becoming the winningest class in school history.
75	Bianca Boggs enters the year with 925 points and is 75 points away from becoming the 20th player in school history to score 1000 points.
100	W&M is celebrating 100 years of women on campus this academic year. The Tribe will celebrate its first women's basketball game which came in 1920 against UofR on Dec. 5.
218	The Tribe set a school record with 218 blocks last season, which led the CAA and ranked fourth in the NCAA.
454	Bianca Boggs has scored 452 points this season, which puts her 10th in single-season school history. She needs five more points to move into ninth in single-season history.

## GAME

1

## WILLIAM &amp; MARY (0-0, 0-0 CAA) vs. VCU (0-0, 0-0 A-10)

Tuesday, Nov. 6, 2018 | 7:00 PM | Williamsburg, Va. | Kaplan Arena  
Video: TribeAthletics.TV | Live Stats: TribeAthletics.com

## SERIES HISTORY

ALL-TIME	VCU leads 81-39	Last: VCU, 73-47 (12/21/15) (Siegel Center)
AT W&M	VCU leads 39-24	Last: W&M, 56-48 (11/26/14) (Kaplan Arena)

## W&amp;M NEWS AND NOTES

- The William & Mary women's basketball team opens its sixth season under head coach Ed Swanson as it starts 2018-19 with a two-game homestand. The Tribe's season lid-lifter is against former CAA rival VCU. Tipoff between the Tribe and Rams is set for 7 p.m.
- Under Swanson the Tribe is 3-2 in both its season and home openers. However, the Tribe has won three of its last four home and season openers, including wins both openers a season ago.
- The William & Mary women's basketball team was selected to finish sixth in the preseason poll by a vote of league head coaches. James Madison was selected to win the league, while Drexel was picked second. Two-time defending champion Elon and Delaware were picked in a tie for third.
- Senior Bianca Boggs was selected to the Preseason All-CAA First-Team after a breakout junior season. Boggs became the first Tribe player in a decade to receive First-Team All-CAA honors as she claimed the award last season. In addition to her first-team selection, Boggs earned a spot on the All-Defensive Team. The Waldorf, Md. native enjoyed a breakout junior season for the Tribe as she scored 456 points, while her 15.2 points ranked second in the CAA. Boggs added 137 rebounds (4.6 per game), 88 assists (2.9 per game), 24 blocks (0.8 per game), and 65 steals (2.2 per game). She was named the CAA Player of the Week for the week of Jan. 29.
- Sophomore Nyla Pollard returns to the Tribe after being named to the CAA All-Rookie Team as a freshman. Pollard scored 4.1 points and 1.8 rebounds per contest last year. She was named CAA Rookie of the Week twice and scored a career-high 14 points against USC Upstate.
- Coach Swanson and his staff will have four new players to work into the rotation this season. First is redshirt sophomore Harper Birdsong, who is eligible for the first time in her Tribe career after sitting out last year after transferring from George Washington. Birdsong appeared in nine games for the Colonials. The Tribe also has three – Eva Hodgson, Emma Krause, and Caroline Stover – that will also look to work into the rotation.
- There are two new members on the Tribe's coaching staff this season as well as Tierra Rudd joins the Tribe as an assistant coach, while Michelle Kurowski is the new director of basketball operations. Rudd joins the Tribe staff after three seasons at Western Carolina, while Kurowski starts her coaching career after being an elementary school teacher for the past four years.
- Following her collegiate career, Abby Rendle inked a professional career with Royal Castors Braine that compete in Belgium's Division I Women's League and in the Euroleague. The Reston, Va. native becomes the fifth Tribe women's basketball player to continue their playing careers since Swanson's arrival prior to the 2013-14 basketball season. She joins Kaitlyn Mathieu '14, Jazmen Boone '15, Mackenzie Morrison '15, and Alexandra Masaquel '17 to move onto to pro basketball.
- Head coach Ed Swanson announced the 2018-19 season schedule this summer. The slate is highlighted by a pair of 2018 NCAA Tournament teams, five teams that played in postseason tournaments, five in-state rivals, and 14 home games inside of Kaplan Arena.
- Once again, all 14 Tribe women's basketball home games will be broadcasted for FREE and in HD on TribeAthletics.TV. Andrew Phillips and Julie Leach bring you all of the action for the third straight season. Additionally, all 18 CAA games will be broadcasted for FREE on CAA.TV.

	Nov. 6	VCU Video: TribeAthletics.TV	7 PM	Former CAA rivals W&M and VCU meet for the 121st time in the season opener. The Rams lead the all-time series 81-39. The last meeting came on Dec. 21, 2015, a VCU win.
	<b>NOV. 12</b>	<b>HOWARD</b> Video: TribeAthletics.TV	<b>7 PM</b>	Howard makes a return to trip to Williamsburg for the 10th meeting between the two programs. W&M leads the all-time series, including an 83-71 victory last year in DC.
	Nov. 17	at Loyola (Md.) Video: Patriot League Network	2 PM	W&M hits the road for the first time in 2018-19 as it plays Loyola for the fourth time in five seasons. The Tribe leads the series 8-3, and have won the last three meetings.
	Nov. 24	at Davidson Video:	5 PM	The Tribe's two-game road trip as it heads to Davidson. The Tribe leads the series 5-1, and picked up a 73-55 victory last season in Kaplan Arena.
	<b>NOV. 27</b>	<b>ECU</b> Video: TribeAthletics.TV	<b>7 PM</b>	For the second time of four this season, W&M meets a former CAA rival when ECU visits Kaplan. The Pirates hold 33-13 series advantage, but W&M has won the last meetings.
	Nov. 30	at Hartford Video:	7 PM	W&M makes a weekend road trip to Connecticut and opens it at Hartford. It will be the first meeting between the two schools, and W&M's first game in the Constitution State.
	Dec. 2	at Fairfield Video:	2 PM	For just the second time, the Tribe and Fairfield will meet on the basketball court. The first meeting came just a year ago, a 57-47 Green and Gold triumph.
	<b>Dec. 5</b>	<b>RICHMOND</b> Video: TribeAthletics.TV	<b>7 PM</b>	Two former CAA rivals, W&M and Richmond for the 112th time in series history. UofR leads the all-time series 83-27-1, but the Tribe has won the last two meetings.
	Dec. 8	at Old Dominion Video:	7 PM	The Tribe opens a two-game road swing at ODU. It will be the 94th meeting between the two programs, which the Monarchs lead 71-22. W&M has won the last three contests.
	Dec. 21	at Norfolk State Video:	2 PM	W&M looks to avenge an overtime to Norfolk State last year as the team's meet for the 23rd time. Despite last year's setback, W&M leads the all-time series 14-8.
	<b>DEC. 29</b>	<b>GEORGE WASHINGTON</b> Video: TribeAthletics.TV	<b>2 PM</b>	The Green and Gold plays host to defending A-10 champ George Washington for the first time since 2013. The all-time series is tied 10-10.
	Jan. 4	at Hofstra* Video: CAA.TV	7 PM	W&M looks for just its second win in Hempstead as it opens CAA play on the road for the fourth time in the last five years. Last year, the two teams split the season series.
	Jan. 6	at Northeastern* Video: CAA.TV	2 PM	The Tribe closes its two-game CAA opening road trip at Northeastern. The all-time series is tight at 11-10, but NU leads 8-3 in Boston.
	<b>JAN. 11</b>	<b>UNCW</b> Video: TribeAthletics.TV	<b>7 PM</b>	W&M will look to avenge last year's home loss to Newport News native Karen Barefoot and her Seahawks in the CAA home opener.
	<b>JAN. 13</b>	<b>CHARLESTON</b> Video: TribeAthletics.TV	<b>2 PM</b>	The Tribe hosts Charleston to close out its first home weekend. W&M has won the last two meetings against the Cougars, including a 79-66 victory in Kaplan Arena last year.
	<b>JAN. 20</b>	<b>ELON *</b> Video: TribeAthletics.TV	<b>2 PM</b>	In its lone game of the weekend, W&M hosts back-to-back CAA Champion Elon. The Tribe topped Elon 81-75 at Kaplan Arena last year.
	Jan. 25	at James Madison * Video: CAA.TV	7 PM	W&M opens a two-game road trip as it travels to CAA preseason favorite James Madison. W&M won at the Convo in 2016-17, and lost a tough 70-64 game last year.
	Jan. 27	at Towson* Video: CAA.TV	2 PM	The Tribe heads to SECU Arena looking for its third victory and its last four trips. W&M picked up a 75-63 victory in Maryland last season.
	<b>FEB. 1</b>	<b>DELAWARE*</b> Video: TribeAthletics.TV	<b>7 PM</b>	The Green and Gold opens February as it welcomes Delaware to Kaplan Arena. W&M is looking to snap a two-game skid against the Blue Hens.
	<b>FEB. 3</b>	<b>DREXEL*</b> Video: TribeAthletics.TV	<b>2 PM</b>	W&M plays on its 26th-consecutive Super Bowl Sunday as it welcomes Drexel for the Golden Game. The Tribe is 3-2 under Swanson on Super Sunday.
	Feb. 8	at Charleston* Video: CAA.TV	12 PM	The Tribe opens a season-long three-game road swing with an afternoon game at Charleston. W&M is 3-2 at Charleston since the Cougars joined the league.
	Feb. 10	at UNCW* Video: CAA.TV	2 PM	W&M heads to the Port City to close the weekend. The Tribe has won its last two games against UNCW at Trask Coliseum.
	Feb. 17	at Elon * Video: CAA.TV	1 PM	The Tribe heads to the brand new Schar Center as it closes out the regular season with Elon. The Phoenix have topped W&M in the last two CAA Tournaments.
	<b>FEB. 22</b>	<b>TOWSON*</b> Video: TribeAthletics.TV	<b>7 PM</b>	Towson and W&M close the regular season in Williamsburg this year. The Tigers squeaked out a one-point victory in its last trip to Kaplan Arena.
	<b>FEB. 24</b>	<b>JAMES MADISON*</b> Video: TribeAthletics.TV	<b>2 PM</b>	W&M will raise breast cancer awareness as it welcomes James Madison to Kaplan Arena. The Dukes have won the last two meetings in Kaplan Arena.
	March 1	at Drexel* Video: CAA.TV	7 PM	Drexel and W&M meet for the final time in the regular season when the Tribe travels to Philly. The Dragons are the defending CAA regular season champion.
	March 3	at Delaware* Video: CAA.TV	2 PM	The Tribe heads to the site of the 2019 CAA Tournament when it travels to Delaware. W&M is 3-2 under Ed Swanson at Delaware during his tenure.
	<b>MARCH 7</b>	<b>NORTHEASTERN*</b> Video: TribeAthletics.TV	<b>7 PM</b>	The Green and Gold plays host to Northeastern in its penultimate regular season game. The Tribe has a seven-game winning streak against the Huskies in Williamsburg.
	<b>MARCH 9</b>	<b>HOFSTRA*</b> Video: TribeAthletics.TV	<b>2 PM</b>	W&M closes the regular season with the team it started CAA play against. The Tribe picked up a 63-53 victory over the Pride at Kaplan Arena last year.
	Mar. 13-16	CAA Championship		Delaware hosts the 2019 CAA Tournament at the Bob Carpenter Center in Newark, Del. The event runs from March 13-16.



## GENERAL INFORMATION

**Name:** College of William & Mary  
**Location:** Williamsburg, Va.  
**Founded:** 1693 (2nd oldest college in U.S.)  
**Enrollment** (includes graduate): 8,617  
**Nickname:** Tribe  
**Colors:** Green, Gold and Silver  
**Arena (capacity):** Kaplan Arena (8,600)  
**Affiliation:** NCAA Division I  
**Conference:** Colonial Athletic Association (CAA)  
**President:** Katherine A. Rowe  
**Chancellor:** Robert M. Gates (William & Mary, 1965)  
**Director of Athletics:** Samantha K. Huge (Gordon, 1992)

## PROBABLE GAME STARTERS (2017-18 STATS)

2

## BIANCA BOGGS

Sr. • G • 5-9

Waldorf, Md./St. Mary's Ryken

G-GS	PPG	RPG	APG	FG%	3P%	FT%	STL	BLK
30-30	15.2	4.6	2.9	.418	.318	.741	65	24

- Named team captain for the 2018-19 season.
- Earned Preseason All-CAA honors after becoming the first Tribe player to be named First-Team All-CAA in a decade.
- Scored a career-high 33 points in a win at St. Francis (12/2/17).
- Just 75 points away from becoming the 20th player in school history to score 1000 pts.

10

## EVA HODGSON

Fr. • G • 5-9

Rindge, N.H./New Hampton School

G-GS	PPG	RPG	APG	FG%	3P%	FT%	STL	BLK
-	-	-	-	-	-	-	-	-

- Freshman point guard that is expected to start the season opener.
- Played her last three seasons of basketball at the New Hampton School.
- Helped her high school to a 2015 State Championship.
- Multi-sport athlete playing soccer, tennis, softball, and lacrosse during her HS time.
- Her parents and two brothers all played Division III basketball.

12

## HARPER BIRDSONG

R-So. • G • 5-10

Suffolk, Va./Nansmond Suffolk (GW)

G-GS	PPG	RPG	APG	FG%	3P%	FT%	STL	BLK
-	-	-	-	-	-	-	-	-

- Makes her Tribe debut after sitting out all of last year because of NCAA Transfer rules.
- Sharp-shooter that should be one of the Tribe's best 3-point threats this season.
- Appeared in nine games during her freshman season at George Washington.
- Scored a career-high nine points in a win at Rhode Island (2/8/17).

25

## GABBY ROGERS

So. • C • 6-1

Dallas, Texas/Bishop Lynch

G-GS	PPG	RPG	APG	FG%	3P%	FT%	STL	BLK
29-0	2.0	1.8	0.2	.511	-	.692	6	10

- Could earn her first career start in tonight's game after appearing in 29 games last year.
- Scored a career-high nine points in last year's season opener at Howard (11/11/17).
- Had five points and two blocks against College of Charleston (1/26/18).
- Grabbed a career-high three rebounds at Elon (3/1/18).
- Scored a bucket and had four rebounds in the CAA Quarterfinals against Elon (3/8/18).

30

## VICTORIA REYNOLDS

Jr. • F • 5-10

Pasadena, Md./Archbishop Spalding

G-GS	PPG	RPG	APG	FG%	3P%	FT%	STL	BLK
30-30	10.3	7.1	2.0	.463	.235	.735	22	71

- Started all 30 games last season for the Tribe and looking build off last seasons success.
- Averaged 10.3 points and 7.1 rebounds per game last season.
- Scored a career-high 22 points in the win at St. Francis (12/2/17).
- Grabbed 18 boards in the win against Charleston (1/26/18).
- Had seven steals in the win versus Hofstra (1/28/18).

## TRIBE TRENDS

WILLIAM & MARY RECORD	
Overall.....	0-0
CAA Games.....	0-0
Leads at halftime.....	0-0
Trails at halftime.....	0-0
Tied at Halftime.....	0-0
Home.....	0-0
Away.....	0-0
Neutral.....	0-0

BY MONTH	
November.....	0-0
December.....	0-0
January.....	0-0
February.....	0-0
March.....	0-0

SCORING...	
W&M scores fewer than 40 pts.....	0-0
W&M scores 40-49.....	0-0
W&M scores 50-59.....	0-0
W&M scores 60-69.....	0-0
W&M scores 70-79.....	0-0
W&M scores 80+.....	0-0
Opp. scores fewer than 40 pts.....	0-0
Opp. scores 40-49.....	0-0
Opp. scores 50-59.....	0-0
Opp. scores 60-69.....	0-0
Opp. scores 70-79.....	0-0
Opp. scores 80+.....	0-0

FROM THE FIELD ...	
W&M shoots below 35%.....	0-0
W&M shoots better than 35%.....	0-0
W&M shoots better than 40%.....	0-0
W&M shoots better than 45%.....	0-0
W&M shoots better than 50%.....	0-0

FINAL MARGIN	
1-3 points.....	0-0
4-7 points.....	0-0
8-10 points.....	0-0
11-15 points.....	0-0
16+ points.....	0-0
In Overtime.....	0-0

BATTLE OF THE BOARDS	
Outrebounding opponent.....	0-0
Outrebounded by opponent.....	0-0
Rebounds are even.....	0-0

DOWN TO THE WIRE	
Leading with 5:00 left.....	0-0
Trailing with 5:00 left.....	0-0
Tied with 5:00 left.....	0-0

LAYING IT ON THE LINE...	
W&M attempts more free throws.....	0-0
Opp. attempts more free throws.....	0-0
Free Throws are even.....	0-0

JERSEY COLOR	
White.....	0-0
Green.....	0-0
Gold.....	0-0
Pink.....	0-0

STRENGTH OF OPPOSITION	
vs. Top 25 teams.....	0-0
vs. teams with a winning record.....	0-0
vs. teams .500 record.....	0-0
vs. teams with a losing record.....	0-0

STREAKING	
Coming off of a win.....	0-0
Coming off of a loss.....	0-0
Longest Winning Streak.....	W -
Longest Losing Streak.....	L -
Current Streak.....	-

## RESERVES (2017-18 STATS)

POS.	NO.	NAME	HT.	CL.	G-GS	PPG	RPG	APG	FG%	3P%	FT%	MISC.
G	0	Libby Underwood	5-9	So.	27-0	1.1	0.6	0.3	.200	.200	.636	2 stl.
NOTE: Scored a career-high eight points in the Tribe win versus USC Upstate.												
G	1	Sydney Wagner	5-6	So.	-	-	-	-	-	-	-	-
NOTE: Transfer from Stetson that has to sit out the 2018-19 season due to NCAA Transfer Rule												
G	3	Ashley Taylor	5-8	Jr.	13-0	0.4	0.5	0.1	.222	.333	-	1 stl.
NOTE: Has appeared in 20 career games in career.												
G/F	5	Misha Jones	5-9	Jr.	28-0	1.5	1.1	0.5	.317	.269	.909	7 stl.
NOTE: Team captain, who matched a career-high with seven points against Upstate last year												
G	11	Nyla Pollard	5-9	So.	30-27	4.1	1.8	1.1	.364	.292	.741	15 st.
NOTE: Named to the CAA All-Rookie Team last season. Has three double figure games last year.												
F	15	Emma Krause	6-2	Fr.	-	-	-	-	-	-	-	-
NOTE: Forward that can step out and knock down the three ball.												
C	20	Chandler Smith	6-3	Sr.	21-0	0.5	0.6	0.4	.294	-	-	9 blk
NOTE: Named a team captain for 18-19; Reserve post that has appeared in 53 career games.												
G/F	21	Bailey Eichner	6-1	Fr.	16-0	0.5	0.9	0.1	.333	.000	.500	2 blk
NOTE: Scored a career-high four-points and grabbed a career-high five boards vs. JMU (2/2)												
C	32	Caroline Stover	6-3	Fr.	-	-	-	-	-	-	-	-
NOTE: Ranked as the No. 131 recruit in her class on BlueStar												

## W&amp;M INDIVIDUAL SUPERLATIVES

Double-Digit Games					Leading Scorer (times): -				
16-17	17-18	18-19	Career		Leading Rebounder (times): -				
Bianca Boggs	8	25	-	42	Leading Assists (times): -				
Victoria Reynolds	4	15	-	19	Charges (times): -				
Nyla Pollard	-	3	-	3	Three-Point Plays (Made/Attempted): -				
20-Point Games					Four-Point Plays (Made/Attempted): -				
16-17	17-18	18-19	Career						
Bianca Boggs	-	7	-	7					
Victoria Reynolds	-	1	-	1					
30-Point Games									
16-17	17-18	18-19	Career						
Bianca Boggs	-	1	9	1					
10-Rebound Games									
16-17	17-18	18-19	Career						
Victoria Reynolds	-	4	-	4					
Bianca Boggs	1	1	-	2					
10-Assist Games									
16-17	17-18	18-19	Career						
Bianca Boggs	-	1	-	2					
Victoria Reynolds	-	1	-	1					



**Team**

W&M scored 80+ points	1/14/2018	81 (81-75, W vs. Elon)
W&M scored 85+ points	12/2/2017	92 (92-86, W at St. Francis (Pa.))
W&M scored 90+ points	12/2/2017	92 (92-86, W at St. Francis (Pa.))
W&M scored 95+ points	2/16/2014	97 (97-44 W, vs. UNCW)
Opponent scored 80+	3/1/2018	82 (61-82, L at Elon)
Opponent scored 85+	2/2/2017	86 (41-86, L vs. James Madison)
Opponent scored 90+	11/17/2017	92 (92-81 L, at St. John's)
W&M grabbed 50+ rebounds	12/29/2015	53 (75-64 W, vs. Old Dominion)
W&M grabbed 60+ rebounds	12/21/2006	60 (73-58 W, at Norfolk State)
Held an Opponent to 50 pts. or less	11/25/17	49 (70-49 W, vs. Loyola)
Held an Opponent to 40 pts. or less	12/3/2016	39 (67-39, W vs. Richmond)
W&M was held under 50 pts.	2/18/2018	34 (34-54, L at Drexel)
Shot 50% from the field	12/2/2017	52.2% (35-for-67) (92-86, W at St. Francis (Pa.))
Shot 80-89% from the foul line (8 or more attempts)	2/23/2018	82.4% (14-for-17) (52-61, L vs. Delaware)
Shot 90-99% from the foul line (8 or more attempts)	2/9/2018	90.0 (9-for-10) (59-68, L at Delaware)
Shot 100% from the foul line (8 or more attempts)	2/28/2016	100.0% (8-8) (53-69 L, at Drexel)
Had a 20-pt. win	12/5/17	20 (W, 83-63 vs. USC Upstate)
Had a 30-pt. win	11/28/2016	34 (W, 82-48 vs. Delaware State)
Had a 40-pt. win	2/16/2014	53 (97-44 W, vs. UNCW)
Had a 50-pt. win	2/16/2014	53 (97-44 W, vs. UNCW)
Had a 20-pt. loss	3/1/2018	21 (L, 61-82 at Elon)
Had a 30-pt. loss	2/2/2018	45 (L, 41-86 vs. James Madison)
An overtime win	11/21/2017	71-65, W at East Carolina
An overtime loss	1/9/2018	58-65, L vs. Drexel
A double-overtime game	2/6/2015	72-68, W at Drexel
A triple-overtime game	11/29/1999	77-83, L at VCU
10-game winning streak	2016-17	11 (11/18/2016-1/6/17)
5-game winning streak	2017-18	7 (11/21/2017-12/21/2017)
5-game losing streak	2017-18	6 (2/16/2018-current)
10-game losing streak	2012-13	11 (11/25/2012-1/20/2013)

**Individual**

20-24 pts.	20, Nari Garner at James Madison, 3/3/18
25-29 pts.	26, Bianca Boggs vs. Hofstra, 1/26/18
30-34 pts.	33, Bianca Boggs at St. Francis (Pa.), 12/2/17
35-39 pts.	39, Lynn Norenberg at Virginia Wesleyan, 11/15/80
40+ pts.	53, Bebe Fisher vs. Norfolk Division, 2/13/52
5 players in double figures	Bianca Boggs (26), Victoria Reynolds (15), Abby Rendle (12), Nari Garner (11), Jenna Green (10) vs. College of Charleston, 1/26/18
Two players with 20 pts. or more	Jenna Green (22) and Bianca Boggs (21) at Towson, 2/4/18
Player with 10-14 rebounds	11, Victoria Reynolds vs. James Madison, 2/2/18
Player with 15-19 rebounds	16, Abby Rendle vs. Northeastern, 2/11/18
Player with 20 or more rebounds	21, Emily Correal vs. George Mason, 3/16/13
Two players with 10 or more rebounds	13, Abby Rendle and 11, Jenna Green vs. Fairfield, 11/14/17
A player with a triple-double	Abby Rendle (25 pts, 17 reb, 10 blks) at East Carolina, 11/21/17
A player with a double-double	Abby Rendle (11 pts, 16 reb) vs. Northeastern, 2/11/18
Two players with double-doubles	Victoria Reynolds (15 pts, 18 reb.), Abby Rendle (12 pts, 11 blks) and Jenna Green (10 pts, 11 ast) vs. College of Charleston, 1/26/18
100% from the field (min. 5 made)	7-for-7, Abby Rendle vs. Drexel, 3/1/17
100% from foul line (min. 5 made)	8-for-8, Bianca Boggs vs. Delaware, 2/23/18
5-7 Assists	7, Jenna Green & 6 Bianca Boggs vs. Northeastern, 2/11/18
8-9 Assists	8, Bianca Boggs at Delaware, 2/9/18
10+ Assists	11, Jenna Green vs. College of Charleston, 1/26/18
5 or more steals	7, Victoria Reynolds vs. Hofstra, 1/28/18
5-9 blocks	6, Abby Rendle at Delaware, 2/9/18
10+ blocks	11, Abby Rendle vs. College of Charleston, 1/26/18

BOLD - Happened in the 2017-18 season

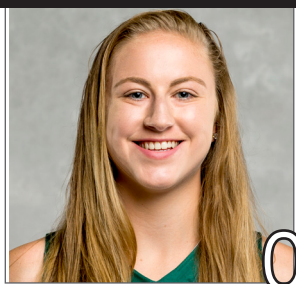
**LIBBY UNDERWOOD**

So. • Guard • 5-9  
Rye, New Hampshire

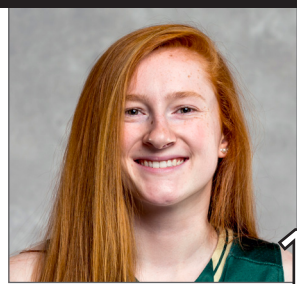
**SYDNEY WAGNER**

So. • Guard • 5-6  
Phoenixville, Pa.

**BIANCA BOGGS**

Sr. • Guard • 5-5  
Waldorf, Md.

**ASHLEY TAYLOR**

Jr. • Guard • 6-0  
Charlottesville, Va.

**MISHA JONES**

Sr. • Guard/Forward • 5-9  
Manassas Park, Va.

**EVA HODGSON**

Fr. • Guard • 5-9  
Rindge, New Hampshire

**NYLA POLLARD**

So. • Guard • 5-9  
Virginia Beach, Va.

**HARPER BIRDSONG**

R-So. • Guard • 5-10  
Suffolk, Va.

**EMMA KRUSE**

Jr. • Center • 6-3  
Port Tobacco, Md.

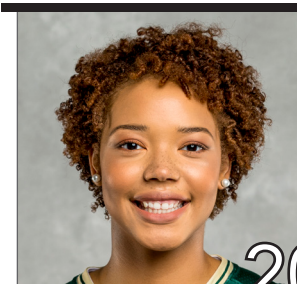
**CHANDLER SMITH**

Sr. • Center • 6-3  
Port Tobacco, Md.

**BAILEY EICHNER**

So. • Guard/Forward • 6-1  
Cudahy, Wisc.

**GABBY ROGERS**

Fr. • Center • 6-1  
Dallas, Texas

**VICTORIA REYNOLDS**

Jr. • Forward • 5-10  
Pasadena, Md.

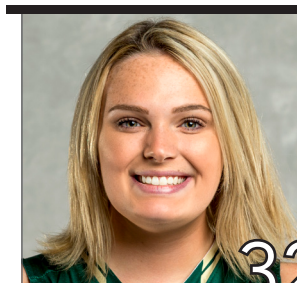
**CAROLINE STOVER**

Fr. • Center • 6-3  
Plymton Mass.

**ED SWANSON**

Sixth Season at W&M  
29th Overall

**PRONUNCIATION GUIDE**

Bailey **EICHNER** IKE-ner

Lynne **KOKOSKI**  
Kah-kaw-ski

**CHANEL** Murchison Shh-nell





ED

SWANSON

## HEAD COACH

29<sup>TH</sup> SEASON OVERALL

6<sup>TH</sup> SEASON AT W&M

## PROFILE

**Wife:** Marion  
**Children:** Connor and Matthew

**Education**  
Sacred Heart, 1989

**Coaching Career**  
Sacred Heart (1989-13)  
William & Mary (2013-P)

## CAREER HIGHLIGHTS

- Three NCAA Tournament Appearances
- Led W&M to 1st Division I Postseason berth in the WBI.
- Led W&M to a school record 20 wins in 2016-17
- 2016-17 VaSID Coach of the Year
- Six Postseason Appearances
- Four regular season conference championships and three postseason league titles
- 2009 New England Hall of Fame Inductee
- Eight 20-win seasons
- Five-time Conference Coach of the Year
- On five occasions, his teams have earned to the WBCA Academic Top 25 Team Honor

Ed Swanson enters his sixth season with the Green and Gold. He became the fifth Division I head women's basketball coach in William and Mary history on May 7, 2013. Prior to coming to Williamsburg, he spent 23 years transforming Sacred Heart University from a Division II program into a one of the top teams in the Northeast Conference. Swanson owns a career record of 464-327 (.587).

The success continued for the Tribe during the 2017-18 season. W&M won 16 games, which is tied for the fourth most in school history, and posted its second straight winning season for the first time since 2005-06 and 2006-07. His first recruiting class became the winningest class in school history with the team's victory over College of Charleston on Jan. 26. The seniors went onto win 66 games during their four year career. The Tribe raced out to an 11-2 start for the third straight season, which equaled the best 13-game start in school history, and led the CAA in blocked shots (218) and blocked shots per game (7.3), which ranked fourth and third in the NCAA, respectively. Both numbers are single-season school records. Individually, he mentored three players to five All-CAA awards, including All-CAA First-Team selection Bianca Boggs, who became the first Tribe player in a decade to be named to the league's first-team. Additionally, Boggs was named to the league's all-defensive team, while Abby Rendle claimed a spot on the All-CAA Third-Team, and All-Defensive Team, and freshman Nyla Pollard was picked to the CAA All-Rookie team.

Swanson led the Tribe to one of its best seasons in program history in 2016-17. The Tribe tied a school record with 20 wins, while winning a CAA Tournament game for the first time since 2009, and advancing to the CAA Semifinals for the first-time since 2001. Under his leadership, the Tribe won 11-straight games, which is the longest single-23056season streak in school history, from Nov. 18, 2016-Jan. 2, 2017. W&M had four players claim seven all-conference awards this season, including seniors Alexandra Masaquel and Marlena Tremba, who each earned second-team citations. Additionally, Masaquel was tabbed the Richmond Times-Dispatch All-State Second-Team, while Tremba earned VaSID All-State Second-Team honors. For his efforts, VaSID honored him as the Virginia State Coach of the Year.

Once again Swanson's third season was one for the record books. The Tribe raced out to its best start in school history with an 11-2 record. W&M went onto again to win the fourth most wins in school history with 15. For the second straight season the Tribe broke the blocks and assist record, by tying the single season assist record (466) and broke the school record for blocks with 148. During the season junior Marlena Tremba became the 15th player in school history to break the 1000-point barrier. Individually, four players earned All-CAA awards as junior Alexandra Masaquel was tabbed to the second-team and all-defensive team, Tremba earned third-team honors, and freshman Bianca Boggs picked up a spot on the all-rookie team. The Tribe was also rewarded for its hard work in the classroom as Masaquel, Tremba, and sophomore Jenna Green earned all-academic team honors.

Swanson's second year with the Green and Gold was one for the record books. The Tribe racked up 15 wins, the fourth-most in school history, on its way to its first-ever postseason appearances with bid in the Women's Basketball Invitational. The Green and Gold had a seven-win turnaround, while setting three school records for assists (466), blocked shots, (143), blocked shots per game (4.5). Individually he helped lead four players to five All-CAA awards. Sophomore Marlena Tremba was named to the All-CAA Third-Team, senior Jazmen Boone was named to the All-Defensive Team, freshman Abby Rendle to the All-Rookie and All-Defensive team, and senior Kyla Kerstetter earned all-academic honors.

In his first season with the Tribe, Swanson led a young team to eight victories in a seven-seed in the CAA Tournament. The Green and Gold finished in the top 10 nationally in steals per game, while Jazmen Boone also ranked in the top 20 in the NCAA in the same category. Under his guidance Kaitlyn Mathieu garnered Third-Team All-Colonial Athletic Association honors, and went on to sign a professional contract with a team in Germany. In addition, guard Marlena Tremba went onto win CAA Rookie of the Year, and was named to the all-rookie squad. Boone was named to the all-defensive team, while she and Kyla Kerstetter took home all-academic honors.

Swanson oversaw Sacred Heart's transition from Division II to Division I in 1999-00, and the program took off under his direction. Over Sacred Heart's 14 years in Division I, Swanson led SHU



to a 280-145 record (.664), including a 190-62 (.754) record in the NEC. He departed as the NEC's all-time winningest head coach with all of his SHU teams finishing third or higher in the league standings. Swanson-lead teams have posted 13 straight winning seasons and 12 straight campaigns with 18 or more victories, including six with 20 or more wins. In 2009, he was inducted into the New England Basketball Hall of Fame.

In total, Swanson-coached players earned 19 All-NEC honors, including nine first-team awards, nine NEC All-Tournament Team honors, eight NEC All-Rookie Team selections, four NEC Rookies of the Year, three NEC Tournament MVPs and three NEC Players of the Year.

His teams have also enjoyed success in the classroom. On five occasions, the Pioneers were selected to the Women's Basketball Coaches Association (WBCA) Academic Top 25 Team Honor Roll, which has recognized outstanding academic performances from the top teams in each of the five collegiate divisions since 1995-96. On eight occasions since 2003, one of his players was a CoSIDA Academic All-District selection and two Pioneer players were named NEC Scholar-Athlete of the Year.

In 2012-13, Swanson led Sacred Heart to its third straight postseason appearance, and in the process, recorded his 400th career victory. His milestone win came on Feb. 12, 2013 as the Pioneers defeated Fairleigh Dickinson. SHU completed the season at 22-11, finishing second in the NEC with a 13-5 ledger and garnering a berth in the program's first Women's National Invitational Tournament (WNIT).

Sacred Heart claimed its third NEC Championship and advanced to the NCAA Tournament in 2011-12. The Pioneers also ranked 23rd nationally in the WBCA Academic Top 25 Team Honor Roll with a team GPA of 3.35. SHU compiled a season mark to 25-8, winning both the regular season and postseason crowns in the league as Swanson was named NEC Coach of the Year for the fourth time.

The Pioneers earned a berth in the 2011 Women's Basketball Invitational and finished the year at 18-13 with a 12-6 mark in the NEC. After a 0-5 start to the 2008-09 season, Swanson's Pioneers reeled off a 21-game winning streak, the longest in school history and second longest in the country, before finishing with 25-8 record. SHU completed the NEC regular season with a perfect 18-0 mark, becoming just the third team in the history of the conference to accomplish the feat. Swanson earned NEC Coach of the Year honors as Sacred Heart finished off an amazing season by capturing its second league title and trip to the NCAA Tournament over a four-year span. During the 2008-09 season, Swanson moved past former Mount St. Mary's head coach Bill Sheahan (124) as all-time leader in Northeast Conference wins and eclipsing the 300-win plateau in his career.

The 2005-06 season saw Swanson lead the Sacred Heart program to its first NCAA Tournament, capturing the NEC Championship in just its seventh season at the Division I level. Swanson guided the Pioneers to a school record 26-5 record, including a 16-2 NEC ledger. He also garnered career victory No. 250 during the season.

Under his leadership, Sacred Heart was one of the toughest teams on its home court, the William H. Pitt Center, which opened in 1997. During the Pitt Center's opening 16 seasons, Swanson's teams won 81.9 percent (185-41) of its home games. In 2011-12, SHU went 15-1 at home, a season bested only by a perfect 15-0 in 2005-06 and 14-0 in 2003-04. During the stretch, the Pioneers' home winning percentage at the Pitt Center ranked among the best nationally.

After directing the Pioneers to a 20-7 record — the program's first 20-win season — in 1995-96, Swanson was voted Coach of the Year in the New England Collegiate Conference (NECC) and the Women's Basketball Coaches Association's (WBCA) District I.

Swanson took the reins of the Sacred Heart University women's basketball program in 1990 and built the Pioneers into one of the top teams in the Northeast. He joined Dave Bike's men's basketball coaching staff at SHU in 1989, and, after becoming head coach of the Pioneer women's program in 1990, did double duty for three seasons before becoming the University's first full-time women's coach in 1993. Prior to Swanson's arrival,

## CAREER RECORD

YEAR	OVERALL RECORD	CONF. RECORD	CONF. FINISH	POST SEASON
1990-91	8-19	3-11	7th	
1991-92	11-16	5-9	T5th	
1992-93	16-13	7-7	4th	
1993-94	12-15	8-8	5th	
1994-95	11-16	7-9	5th	
1995-96	20-7	16-4	T2nd	
1996-97	14-14	10-8	5th	
1997-98	19-7	13-3	2nd	
1998-99	15-12	12-6	3rd	
1999-00	14-14	11-7	T3rd	
2000-01	15-14	11-7	T3rd	
2001-02	18-11	13-5	T2nd	
2002-03	18-10	12-6	T3rd	
2003-04	21-8	14-4	2nd	
2004-05	18-11	14-4	2nd	
2005-06	26-5	16-2	1st	NCAA
2006-07	22-10	15-3	T1st	
2007-08	19-11	14-4	3rd	
2008-09	25-8	18-0	1st	NCAA
2009-10	19-11	14-4	3rd	
2010-11	18-13	12-6	T3rd	WBI
2011-12	25-8	15-3	1st	NCAA
2012-13	22-11	13-5	2nd	WNIT
2013-14	8-21	5-11	8th	
2014-15	15-16	9-9	6th	WBI
2015-16	15-15	6-12	7th	
2016-17	20-11	9-9	4th	
2017-18	16-14	7-11	6th	
2018-19	0-0	0-0		
<b>Career</b>	<b>480-341</b> (.585)	<b>292-179</b> (.620)		
<b>Division I</b>	<b>354-222</b> (.615)	<b>227-114</b> (.666)		
<b>W&amp;M/CAA</b>	<b>74-77</b> (.490)	<b>36-52</b> (.409)		

the Sacred Heart women's team compiled a 4-21 record. Under his guidance, the climb to Division II respectability was accomplished within three seasons, from 8-19 to 11-16 and, in 1992-93, to 16-13 — the program's first winning record in 11 seasons.

In his time at SHU, he was a four-time NEC Coach of the Year, led Sacred Heart to five postseason bids, including three NCAA Tournament appearances. Swanson guided the Pioneers to four NEC regular season crowns and three NEC tournament championships. SHU posted 20-win seasons seven times during his tenure, including five of the last eight years.

He earned a bachelor's degree in business from Sacred Heart in 1989. Also during his tenure at SHU, Swanson served as the moderator for the Pioneer Student-Athlete Council from 1998-01 and was the annual coordinator of commencement exercises since 2000. Swanson and his wife, Marion, have two sons, Connor and Matthew.



# #0 LIBBY UNDERWOOD

## SOPHOMORE - GUARD

### RYE, N.H. - PORTSMOUTH

#### >> UNDERWOOD'S CAREER HIGHS

<b>MINUTES</b>		<b>FREE THROWS</b>	
Season	-	Season	-
Career	15 vs. USC Upstate, 12/5/17	Career	5 vs. USC Upstate, 12/5/17
<b>POINTS</b>		<b>ASSISTS</b>	
Season	-	Season	-
Career	8 vs. USC Upstate, 12/5/17	Career	3 vs. USC Upstate, 12/5/17
<b>REBOUNDS</b>		<b>STEALS</b>	
Season	-	Season	-
Career	3 at Northeastern, 1/21/18	Career	1 (2x) last time at UNCW, 12/31/17
<b>FIELD GOALS</b>		<b>BLOCKS</b>	
Season	-	Season	-
Career	2 at St. John's, 11/17/17	Career	-
<b>3-POINT FIELD GOALS</b>		<b>MISCELLANEOUS</b>	
Season	-	Career in Double Figures	0
Career	1 (3x) last time vs. Upstate 12/5/17	2018-19 in Double Figures	0

#### >> UNDERWOOD'S CAREER STATISTICS

Season	GP	GS	Min/Avg	FG-FGA	Pct	3pt-Att	Pct	FT-FTA	Pct	Off	Def	Reb	Avg	PF	FO	A	TO	Blk	S	TP	Avg
2017-18	27	0	162/6.0	6-30	.200	3-15	.200	14-22	.636	2	14	16	0.6	10	0	8	21	0	2	29	1.1
2018-19																					
<b>CAREER</b>	<b>27</b>	<b>0</b>	<b>162/6.0</b>	<b>6-30</b>	<b>.200</b>	<b>3-15</b>	<b>.200</b>	<b>14-22</b>	<b>.636</b>	<b>2</b>	<b>14</b>	<b>16</b>	<b>0.6</b>	<b>10</b>	<b>0</b>	<b>8</b>	<b>21</b>	<b>0</b>	<b>2</b>	<b>29</b>	<b>1.1</b>

#### > 2018-19 GAME-BY-GAME

Opp Date GS Min FG-A3FG-A FT-A Reb. A TO BLKSTLPTS



# #2 BIANCA BOGGS

## SENIOR - GUARD

### WALDORF, MD. - ST. MARY'S RYKEN

#### >> BOGGS' CAREER HIGHS

<b>MINUTES</b>		<b>FREE THROWS</b>	
Season	-	Season	-
Career	41 at East Carolina, 11/21/17	Career	8 (2x) last time vs. UD, 2/23/18
<b>POINTS</b>		<b>ASSISTS</b>	
Season	-	Season	-
Career	33 at St. Francis (Pa.), 12/2/17	Career	8 at Delaware, 2/9/18
<b>REBOUNDS</b>		<b>STEALS</b>	
Season	-	Season	-
Career	11 at Howard, 11/11/17	Career	7 vs. Charleston, 1/26/18
<b>FIELD GOALS</b>		<b>BLOCKS</b>	
Season	-	Season	-
Career	12 at St. Francis (Pa.), 12/2/17	Career	4 vs. Hofstra, 1/28/18
<b>3-POINT FIELD GOALS</b>		<b>MISCELLANEOUS</b>	
Season	-	Career in Double Figures	42
Career	4 (2x) last time vs. NU, 2/11/18	2018-19 in Double Figures	0

#### >> BOGGS' CAREER STATISTICS

Season	GP	GS	Min/Avg	FG-FGA	Pct	3pt-Att	Pct	FT-FTA	Pct	Off	Def	Reb	Avg	PF	FO	A	TO	Blk	S	TP	Avg
2015-16	30	24	802/26.7	68-233	.292	17-56	.304	70-102	.686	38	57	95	3.2	81	5	45	55	10	56	223	7.4
2016-17	31	26	734/23.7	82-214	.383	22-74	.297	60-76	.789	44	65	109	3.5	60	0	60	76	17	54	246	7.9
2017-18	30	30	907/30.2	156-373	.418	41-129	.318	103-139	.741	46	91	137	4.6	85	1	88	111	24	65	456	15.2
2018-19																					
<b>CAREER</b>	<b>91</b>	<b>80</b>	<b>2443/26.8</b>	<b>306-820</b>	<b>.373</b>	<b>80-259</b>	<b>.309</b>	<b>233-317</b>	<b>.735</b>	<b>128</b>	<b>213</b>	<b>341</b>	<b>.37</b>	<b>226</b>	<b>6</b>	<b>193</b>	<b>242</b>	<b>51</b>	<b>175</b>	<b>925</b>	<b>10.2</b>

#### >> 2018-19 GAME-BY-GAME

Opp Date GS Min FG-A3FG-A FT-A Reb. A TO BLKSTLPTS







## #10 EVA HODGSON

FRESHMAN - GUARD

RINDGE, N.H. - NEW HAMPTON SCHOOL

## &gt;&gt; HODGSON'S CAREER HIGHS

## MINUTES

Season	-
Career	-

## FREE THROWS

Season	-
Career	-

## POINTS

Season	-
Career	-

## ASSISTS

Season	-
Career	-

## REBOUNDS

Season	-
Career	-

## STEALS

Season	-
Career	-

## FIELD GOALS

Season	-
Career	-

## BLOCKS

Season	-
Career	-

## 3-POINT FIELD GOALS

Season	-
Career	-

## MISCELLANEOUS

Career in Double Figures	0
2018-19 in Double Figures	0

## &gt; 2018-19 GAME-BY-GAME

Opp Date GS Min FG-A 3FG-A FT-A Reb. A TO BLK STL PTS

## &gt;&gt; HODGSON'S CAREER STATISTICS

Season	GP	GS	Min/Avg	FG-FGA	Pct	3pt-Att	Pct	FT-FTA	Pct	Off	Def	Reb	Avg	PF	FO	A	TO	Blk	S	TP	Avg
2018-19																					
CAREER																					



## #11 NYLA POLLARD

SOPHOMORE - GUARD

VIRGINIA BEACH, VA. - PRINCESS ANNE

## &gt;&gt; POLLARD'S CAREER HIGHS

## MINUTES

Season	-
Career	35 vs. Norfolk State, 12/21/17

## FREE THROWS

Season	-
Career	4 (2x) last time at UofR, 11/29/17

## POINTS

Season	-
Career	14 vs. USC Upstate, 12/5/17

## ASSISTS

Season	-
Career	5 (2x) last time vs. ODU, 12/17/17

## REBOUNDS

Season	-
Career	6 vs. Norfolk State, 12/21/17

## STEALS

Season	-
Career	4 vs. Davidson, 11/27/17

## FIELD GOALS

Season	-
Career	6 vs. USC Upstate, 12/5/17

## BLOCKS

Season	-
Career	1 (4x) last time vs. UD, 2/23/18

## 3-POINT FIELD GOALS

Season	-
Career	2 (4x) last time at Hof., 1/19/18

## MISCELLANEOUS

Career in Double Figures	3
2018-19 in Double Figures	0

## &gt;&gt; 2018-19 GAME-BY-GAME

Opp Date GS Min FG-A 3FG-A FT-A Reb. A TO BLK STL PTS

## &gt;&gt; POLLARD'S CAREER STATISTICS

Season	GP	GS	Min/Avg	FG-FGA	Pct	3pt-Att	Pct	FT-FTA	Pct	Off	Def	Reb	Avg	PF	FO	A	TO	Blk	S	TP	Avg
2017-18	30	27	658/21.9	44-121	.364	14-48	.292	20-27	.741	22	31	53	1.8	71	3	46	40	4	15	122	4.1
2018-19																					
CAREER	30	27	658/21.9	44-121	.364	14-48	.292	20-27	.741	22	31	53	1.8	71	3	46	40	4	15	122	4.1



# #12 HARPER BIRDSONG

SOPHOMORE - GUARD

SUFFOLK, VA. - NANSEMOND SUFFOLK  
(George Washington)

## >> 2018-19 GAME-BY-GAME

Opp Date GS Min FG-A3FG-A FT-A Reb. A TO BLK STL PTS

## >> BIRDSONG'S CAREER HIGHS

### MINUTES

Season -  
Career 9 vs. Coppin State, 11/16/16

### POINTS

Season -  
Career 9 at Rhode Island, 2/18/17

### REBOUNDS

Season -  
Career 1 (2x) last time vs. Mason 2/18/17

### FIELD GOALS

Season -  
Career 3 at Rhode Island, 2/18/17

### 3-POINT FIELD GOALS

Season -  
Career 2 at Rhode Island, 2/18/17

### FREE THROWS

Season -  
Career 1 at Rhode Island, 2/18/17

### ASSISTS

Season -  
Career 1 (2x) vs. Mason 2/18/17

### STEALS

Season -  
Career -

### BLOCKS

Season -  
Career 1 vs. Coppin State, 11/16/16

### MISCELLANEOUS

Career in Double Figures 0  
2018-19 in Double Figures 0

## >> BIRDSONG'S CAREER STATISTICS

Season	GP	GS	Min/Avg	FG-FGA	Pct	3pt-Att	Pct	FT-FTA	Pct	Off	Def	Reb	Avg	PF	FO	A	TO	Blk	S	TP	Avg
2016-17	8	0	39/4.9	4-13	.308	2-8	.250	1-1	1.000	0	2	2	0.3	2	0	2	1	0	1	11	1.4
2017-18																					
DNP - NCAA TRANSFER RULE																					
CAREER	29	26	634/21.9	41-116	.353	13-47	.277	19-25	.760	20	29	49	1.7	67	3	45	38	4	14	114	4.1

## >> 2018-19 GAME-BY-GAME

Opp Date GS Min FG-A3FG-A FT-A Reb. A TO BLK STL PTS



# #15 EMMA KRAUSE

FRESHMAN - FORWARD

PLANTATION, FLA. - CARDINAL GIBBONS

## >> KRAUSE'S CAREER HIGHS

### MINUTES

Season -  
Career -

### POINTS

Season -  
Career -

### REBOUNDS

Season -  
Career -

### FIELD GOALS

Season -  
Career -

### 3-POINT FIELD GOALS

Season -  
Career -

### FREE THROWS

Season -  
Career -

### ASSISTS

Season -  
Career -

### STEALS

Season -  
Career -

### BLOCKS

Season -  
Career -

### MISCELLANEOUS

Career in Double Figures 0  
2018-19 in Double Figures 0

## >> KRAUSE'S CAREER STATISTICS

Season	GP	GS	Min/Avg	FG-FGA	Pct	3pt-Att	Pct	FT-FTA	Pct	Off	Def	Reb	Avg	PF	FO	A	TO	Blk	S	TP	Avg
2018-19																					
CAREER																					





# #20 CHANDLER SMITH

SENIOR - CENTER

PORT TOBACCO, MD. - ST. MARY'S RYKEN

## >> SMITH'S CAREER HIGHS

### MINUTES

Season	-
Career	18 at Delaware, 1/26/16

### POINTS

Season	-
Career	4 (4x) last time at SFU 12/2/17

### REBOUNDS

Season	-
Career	5 vs. Hofstra, 2/7/17

### FIELD GOALS

Season	-
Career	2 (3x) last time at SFU, 12/2/17

### 3-POINT FIELD GOALS

Season	-
Career	-

### FREE THROWS

Season	-
Career	4 vs. Hofstra, 2/7/17

### ASSISTS

Season	1 (2x) last time at Towson, 2/4/18
Career	1 (2x) last time at Towson, 2/4/18

### STEALS

Season	-
Career	2 (2x) last time vs. Mount St. Mary's, 12/18/16

### BLOCKS

Season	-
Career	3 vs. Mount St. Mary's, 12/18/16

### MISCELLANEOUS

Career in Double Figures	0
2017-18 in Double Figures	0

## >> SMITH'S CAREER STATISTICS

Season	GP	GS	Min/Avg	FG-FGA	Pct	3pt-Att	Pct	FT-FTA	Pct	Off	Def	Reb	Avg	PF	FO	A	TO	Blk	S	TP	Avg
2015-16	19	0	97/5.1	3-12	.250	0-0	.000	0-6	.000	2	10	12	0.6	13	0	0	5	4	3	6	0.3
2016-17	13	0	77/5.9	6-21	.286	0-0	.000	7-8	.875	2	22	24	1.8	16	1	1	7	11	3	19	1.5
2017-18	21	0	86/4.1	5-17	.294	0-0	.000	0-0	.000	4	8	12	0.6	15	0	3	8	9	1	10	0.5
2018-19																					
<b>CAREER</b>	<b>53</b>	<b>0</b>	<b>260/4.9</b>	<b>14-50</b>	<b>.280</b>	<b>0-0</b>	<b>.000</b>	<b>7-14</b>	<b>.500</b>	<b>8</b>	<b>40</b>	<b>48</b>	<b>0.9</b>	<b>44</b>	<b>1</b>	<b>4</b>	<b>20</b>	<b>24</b>	<b>7</b>	<b>35</b>	<b>0.7</b>

## >> 2018-19 GAME-BY-GAME

Opp Date GS Min FG-A 3FG-A FT-A Reb. A TO BLK STL PTS



# #21 BAILEY EICHNER

SOPHOMORE - GUARD/FORWARD

CUDAHY, WISC. - CUDAHY

## >> EICHNER'S CAREER HIGHS

### MINUTES

Season	-
Career	7 vs. James Madison, 2/2/18

### POINTS

Season	-
Career	4 vs. James Madison, 2/2/18

### REBOUNDS

Season	-
Career	5 vs. James Madison, 2/2/18

### FIELD GOALS

Season	-
Career	1 (2x) last time vs. JMU, 2/2/18

### 3-POINT FIELD GOALS

Season	-
Career	-

### FREE THROWS

Season	-
Career	2 vs. James Madison, 2/2/18

### ASSISTS

Season	-
Career	2 at Hofstra, 1/19/18

### STEALS

Season	-
Career	1 at Hofstra, 1/19/18

### BLOCKS

Season	-
Career	1 at Hofstra, 1/19/18

### MISCELLANEOUS

Career in Double Figures	0
2017-18 in Double Figures	0

## >> EICHNER'S CAREER STATISTICS

Season	GP	GS	Min/Avg	FG-FGA	Pct	3pt-Att	Pct	FT-FTA	Pct	Off	Def	Reb	Avg	PF	FO	A	TO	Blk	S	TP	Avg
2017-18	16	0	46/2.9	2-6	.333	0-2	.000	4-8	.500	6	9	15	0.9	14	0	2	7	2	1	8	0.5
<b>CAREER</b>	<b>16</b>	<b>0</b>	<b>46/2.9</b>	<b>2-6</b>	<b>.333</b>	<b>0-2</b>	<b>.000</b>	<b>4-8</b>	<b>.500</b>	<b>6</b>	<b>9</b>	<b>15</b>	<b>0.9</b>	<b>14</b>	<b>0</b>	<b>2</b>	<b>7</b>	<b>2</b>	<b>1</b>	<b>8</b>	<b>0.5</b>



# #25 GABBY ROGERS

## SOPHOMORE - CENTER

### DALLAS, TEXAS - BISHOP LYNCH

#### >> ROGERS' CAREER HIGHS

##### MINUTES

Season -  
Career 19 (2x) last time at Elon, 3/1/18

##### POINTS

Season -  
Career 9 at Howard, 11/11/17

##### REBOUNDS

Season -  
Career 5 at Elon, 3/1/18

##### FIELD GOALS

Season -  
Career 4 at Howard, 11/11/17

##### 3-POINT FIELD GOALS

Season -  
Career -

##### FREE THROWS

Season -  
Career 2 (3x) last time vs. NU, 2/11/18

##### ASSISTS

Season -  
Career 1 (6x) last time at Elon, 3/1/18

##### STEALS

Season -  
Career 3 vs. Elon, 1/14/18

##### BLOCKS

Season -  
Career 2 (2x) last time at Towson, 2/4/18

##### MISCELLANEOUS

Career in Double Figures 0  
2018-19 in Double Figures 0

#### >> 2018-19 GAME-BY-GAME

Opp Date GS Min FG-A 3FG-A FT-A Reb. A TO BLK STL PTS

#### >> ROGERS' CAREER STATISTICS

Season	GP	GS	Min/Avg	FG-FGA	Pct	3pt-Att	Pct	FT-FTA	Pct	Off	Def	Reb	Avg	PF	FO	A	TO	Blk	S	TP	Avg
2017-18	29	0	263/9.1	24-47	.511	0-0	.000	9-13	.692	12	40	52	1.8	55	1	7	15	6	10	57	2.0
2018-19																					
CAREER	29	0	263/9.1	24-47	.511	0-0	.000	9-13	.692	12	40	52	1.8	55	1	7	15	6	10	57	2.0



# #30 VICTORIA REYNOLDS

## JUNIOR - FORWARD

### PASADENA, MD./ARCHBISCHOP SPALDING

#### >> REYNOLDS' CAREER HIGHS

##### MINUTES

Season -  
Career 40 (2x) last time vs. UNCW, 2/16/18

##### POINTS

Season -  
Career 22 at St. Francis (Pa.), 12/2/17

##### REBOUNDS

Season -  
Career 18 vs. Charleston, 1/26/18

##### FIELD GOALS

Season -  
Career 9 vs. Northeastern, 2/11/18

##### 3-POINT FIELD GOALS

Season -  
Career 2 (2x) last time at UofR, 11/29/17

##### FREE THROWS

Season -  
Career 9 vs. Old Dominion, 12/17/17

##### ASSISTS

Season -  
Career 8 at East Carolina, 11/21/17

##### STEALS

Season -  
Career 7 vs. Hofstra, 1/28/18

##### BLOCKS

Season -  
Career 3 (2x) last time vs. NU, 2/11/18

##### MISCELLANEOUS

Career in Double Figures 19  
2018-19 in Double Figures 0

#### >> 2018-19 GAME-BY-GAME

Opp Date GS Min FG-A 3FG-A FT-A Reb. A TO BLK STL PTS

#### >> REYNOLDS' CAREER STATISTICS

Season	GP	GS	Min/Avg	FG-FGA	Pct	3pt-Att	Pct	FT-FTA	Pct	Off	Def	Reb	Avg	PF	FO	A	TO	Blk	S	TP	Avg
2016-17	28	0	466/16.6	51-104	.490	5-12	.417	36-46	.783	44	45	89	3.2	42	0	21	30	5	33	143	5.1
2017-18	30	30	977/32.6	125-270	.463	8-34	.235	50-68	.735	65	147	212	7.1	77	1	60	69	22	71	308	10.3
2018-19																					
CAREER	57	30	1443/24.9	176-374	.471	13-46	.283	86-114	.754	109	192	301	5.2	119	1	81	99	27	104	451	7.8



# #32 CAROLINE STOVER

FRESHMAN - CENTER

PLYMTON, MASS. - CARDINAL SPELLMAN

## >> 2018-19 GAME-BY-GAME

Opp Date GS Min FG-A 3FG-A FT-A Reb. A TO BLK STL PTS

## >> STOVER'S CAREER STATISTICS

<b>MINUTES</b>		<b>FREE THROWS</b>	
Season	-	Season	-
Career	-	Career	-
<b>POINTS</b>		<b>ASSISTS</b>	
Season	-	Season	-
Career	-	Career	-
<b>REBOUNDS</b>		<b>STEALS</b>	
Season	-	Season	-
Career	-	Career	-
<b>FIELD GOALS</b>		<b>BLOCKS</b>	
Season	-	Season	-
Career	-	Career	-
<b>3-POINT FIELD GOALS</b>		<b>MISCELLANEOUS</b>	
Season	-	Career in Double Figures	0
Career	-	2018-19 in Double Figures	0

## >> STOVER'S CAREER STATISTICS

Season	GP	GS	Min/Avg	FG-FGA	Pct	3pt-Att	Pct	FT-FTA	Pct	Off	Def	Reb	Avg	PF	FO	A	TO	Blk	S	TP	Avg
2018-19																					
CAREER																					



2018-19 Tribe Women's Basketball





**2017-18 Tribe Women's Basketball**  
**William & Mary Season Schedule/Results & Leaders (as of Nov 02, 2018)**  
**All games**

<b>RECORD:</b>	<b>OVERALL</b>	<b>HOME</b>	<b>AWAY</b>	<b>NEUTRAL</b>
ALL GAMES	16-14	9-6	7-7	0-1
CONFERENCE	7-11	4-5	3-6	0-0
NON-CONFERENCE	9-3	5-1	4-1	0-1

<b>Date</b>	<b>Opponent</b>	<b>Score</b>	<b>Att.</b>	<b>High Points</b>	<b>High Rebounds</b>
11/11/17	at Howard University	W 83-71	450	(26)Boggs, Bianca	(11)Boggs, Bianca
11/14/17	FAIRFIELD	W 57-47	453	(12)Boggs, Bianca	(13)Rendle, Abby
11/17/17	at St. John's	81-92 L	323	(22)Rendle, Abby	(10)Reynolds, Victoria
11/21/17	at ECU	Wot 71-65	841	(25)Rendle, Abby	(17)Rendle, Abby
11/25/17	LOYOLA (MD.)	W 70-49	423	(13)Reynolds, Victoria	(9)Rendle, Abby
11/27/17	DAVIDSON	W 73-55	503	(20)Garner, Nari	(11)Rendle, Abby
11/29/17	at Richmond	W 78-64	353	(18)Reynolds, Victoria	(9)Reynolds, Victoria
				(18)Garner, Nari	
12/2/17	at SFU-W	W 92-86	1021	(33)Boggs, Bianca	(10)Rendle, Abby
12/5/17	USC UPSTATE	W 83-63	549	(15)Garner, Nari	(6)Gaumont, Jeanne
12/17/17	OLD DOMINION	W 75-58	2880	(19)Rendle, Abby	(9)Boggs, Bianca
12/21/17	NORFOLK STATE	74-80 Lot	531	(22)Boggs, Bianca	(9)Rendle, Abby
12/29/17	*at Col. of Charleston	W 68-54	436	(26)Rendle, Abby	(7)Rendle, Abby
12/31/17	*at UNCW	W 66-53	718	(17)Boggs, Bianca	(8)Green, Jenna
				(17)Green, Jenna	(8)Reynolds, Victoria
1/7/18	*TOWSON	66-67 L	589	(16)Boggs, Bianca	(8)Reynolds, Victoria
				(16)Rendle, Abby	(8)Rendle, Abby
1/9/18	*DREXEL	58-65 Lot	561	(17)Boggs, Bianca	(10)Reynolds, Victoria
1/14/18	*ELON	W 81-75	543	(20)Boggs, Bianca	(7)Reynolds, Victoria
01/19/18	*at Hofstra	54-65 L	2262	(15)Reynolds, Victoria	(7)Rendle, Abby
				(15)Boggs, Bianca	(7)Reynolds, Victoria
01/21/18	*at Northeastern	46-64 L	347	(15)Boggs, Bianca	(15)Rendle, Abby
1/26/18	*COL. OF CHARLESTON	W 79-66	636	(26)Boggs, Bianca	(18)Reynolds, Victoria
1/28/18	*HOFSTRA	W 63-53	692	(24)Boggs, Bianca	(8)Reynolds, Victoria
					(8)Boggs, Bianca
2/2/18	*JAMES MADISON	41-86 L	856	(14)Boggs, Bianca	(11)Reynolds, Victoria
02/04/18	*at Towson	W 75-63	253	(22)Green, Jenna	(8)Boggs, Bianca
02/09/18	*at Delaware	59-68 L	1359	(18)Rendle, Abby	(9)Reynolds, Victoria
2/11/18	*NORTHEASTERN	W 71-53	1003	(19)Boggs, Bianca	(16)Rendle, Abby
				(19)Reynolds, Victoria	
2/16/18	*UNCW	49-64 L	641	(15)Rendle, Abby	(9)Reynolds, Victoria
2/18/18	*at DREXEL	34-54 L	802	(12)Boggs, Bianca	(7)Rendle, Abby
2/23/18	*DELAWARE	52-61 L	731	(12)Rendle, Abby	(8)Rendle, Abby
				(12)Green, Jenna	
03/01/18	*at Elon	61-82 L	1329	(16)Rendle, Abby	(6)Rendle, Abby
03/03/18	*at JMU	64-70 L	2115	(20)Garner, Nari	(8)Rendle, Abby
3/8/18	vs ELON	50-67 L	2053	(19)Rendle, Abby	(10)Rendle, Abby
					(10)Reynolds, Victoria

\* - CAA game

<b>Attendance Summary</b>	<b>Games</b>	<b>Attend</b>	<b>Avg/Game</b>
Home	15	11591	773
Away	14	12609	901
Neutral	1	2053	2053
Total	30	26253	875



**2017-18 Tribe Women's Basketball**  
**William & Mary Combined Team Statistics (as of Nov 02, 2018)**  
**All games**















<b>RECORD:</b>	<b>OVERALL</b>	<b>HOME</b>	<b>AWAY</b>	<b>NEUTRAL</b>
ALL GAMES	16-14	9-6	7-7	0-1
CONFERENCE	7-11	4-5	3-6	0-0
NON-CONFERENCE	9-3	5-1	4-1	0-1

#	Player	gp-gs	min	avg	Total		3-Point		F-Throw		Rebounds				pf	dq	a	to	blk	stl	pts	avg
					fg-fga	fg%	3fg-fga	3fg%	ft-fa	ft%	off	def	tot	avg								
02	Boggs, Bianca	30-30	907	30.2	156-373	.418	41-129	.318	103-139	.741	46	91	137	4.6	85	1	88	111	24	65	456	15.2
24	Rendle, Abby	30-30	893	29.8	150-286	.524	0-0	.000	62-100	.620	54	180	234	7.8	60	1	39	69	128	35	362	12.1
12	Green, Jenna	30-30	1138	37.9	123-305	.403	23-85	.271	47-67	.701	26	84	110	3.7	64	1	178	77	13	44	316	10.5
30	Reynolds, Victoria	30-30	977	32.6	125-270	.463	8-34	.235	50-68	.735	65	147	212	7.1	77	1	60	69	22	71	308	10.3
10	Garner, Nari	30-3	609	20.3	82-241	.340	62-180	.344	18-22	.818	9	37	46	1.5	42	0	15	40	6	15	244	8.1
11	Pollard, Nyla	30-27	658	21.9	44-121	.364	14-48	.292	20-27	.741	22	31	53	1.8	71	3	46	40	4	15	122	4.1
25	Rogers, Gabby	29-0	263	9.1	24-47	.511	0-0	.000	9-13	.692	12	40	52	1.8	55	1	7	15	6	10	57	2.0
05	Jones, Misha	28-0	201	7.2	13-41	.317	7-26	.269	10-11	.909	6	26	32	1.1	29	0	15	17	1	7	43	1.5
33	Gaumont, Jeanne	10-0	104	10.4	4-18	.222	1-8	.125	5-9	.556	4	13	17	1.7	5	0	3	5	3	5	14	1.4
00	Underwood, Libby	27-0	162	6.0	6-30	.200	3-15	.200	14-22	.636	2	14	16	0.6	10	0	8	21	0	2	29	1.1
21	Eichner, Bailey	16-0	46	2.9	2-6	.333	0-2	.000	4-8	.500	6	9	15	0.9	14	0	2	7	2	1	8	0.5
20	Smith, Chandler	21-0	86	4.1	5-17	.294	0-0	.000	0-0	.000	4	8	12	0.6	15	0	3	8	9	1	10	0.5
03	Taylor, Ashley	13-0	32	2.5	2-9	.222	1-3	.333	0-0	.000	0	7	7	0.5	1	0	2	4	0	1	5	0.4
Team											53	73	126				12					
Total.....		30	6076		736-1764	.417	160-530	.302	342-486	.704	309	760	1069	35.6	528	8	466	495	218	272	1974	65.8
Opponents.....		30	6075		727-1853	.392	162-506	.320	344-528	.652	460	782	1242	41.4	495	7	433	536	138	273	1960	65.3

TEAM STATISTICS			WM	OPP	Date	Opponent	Score	Att.
SCORING			1974	1960	11/11/17	at Howard University	W 83-71	450
Points per game			65.8	65.3	11/14/17	FAIRFIELD	W 57-47	453
Scoring margin			+0.5	-	11/17/17	at St. John's	L 81-92	323
FIELD GOALS-ATT			736-1764	727-1853	11/21/17	at ECU	Wot 71-65	841
Field goal pct			.417	.392	11/25/17	LOYOLA (MD.)	W 70-49	423
3 POINT FG-ATT			160-530	162-506	11/27/17	DAVIDSON	W 73-55	503
3-point FG pct			.302	.320	11/29/17	at Richmond	W 78-64	353
3-pt FG made per game			5.3	5.4	12/2/17	at SFU-W	W 92-86	1021
FREE THROWS-ATT			342-486	344-528	12/5/17	USC UPSTATE	W 83-63	549
Free throw pct			.704	.652	12/17/17	OLD DOMINION	W 75-58	2880
F-Throws made per game			11.4	11.5	12/21/17	NORFOLK STATE	Lot 74-80	531
REBOUNDS			1069	1242	* 12/29/17	at Col. of Charleston	W 68-54	436
Rebounds per game			35.6	41.4	* 12/31/17	at UNCW	W 66-53	718
Rebounding margin			-5.8	-	* 1/7/18	TOWSON	L 66-67	589
ASSISTS			466	433	* 1/9/18	DREXEL	Lot 58-65	561
Assists per game			15.5	14.4	* 1/14/18	ELON	W 81-75	543
TURNOVERS			495	536	* 01/19/18	at Hofstra	L 54-65	2262
Turnovers per game			16.5	17.9	* 01/21/18	at Northeastern	L 46-64	347
Turnover margin			+1.4	-	* 1/26/18	COL. OF CHARLESTON	W 79-66	636
Assist/turnover ratio			0.9	0.8	* 1/28/18	HOFSTRA	W 63-53	692
STEALS			272	273	* 2/2/18	JAMES MADISON	L 41-86	856
Steals per game			9.1	9.1	* 02/04/18	at Towson	W 75-63	253
BLOCKS			218	138	* 02/09/18	at Delaware	L 59-68	1359
Blocks per game			7.3	4.6	* 2/11/18	NORTHEASTERN	W 71-53	1003
ATTENDANCE			11591	14662	* 2/16/18	UNCW	L 49-64	641
Home games-Avg/Game			15-773	14-901	* 2/18/18	at DREXEL	L 34-54	802
Neutral site-Avg/Game			-	1-2053	* 2/23/18	DELAWARE	L 52-61	731
Score by Periods			1st	2nd	3rd	4th	OT	Totals
William & Mary			490	470	511	477	26	1974
Opponents			453	492	481	501	33	1960

\* - CAA game

# WILLIAM & MARY RADIO AND TV CHART

NOTES: W&M opens the season as it plays hosts to in-state rival VCU on Tuesday night ... The Tribe was selected to finish sixth in CAA by a vote of the league's head coaches ... Senior Bianca Boggs was selected to the Preseason All-CAA First Team after being named to the league's first-team a year ago. Boggs led the Tribe by averaging 15.2 points per game last year. Junior Victoria Reynolds also averaged double-figures a season ago at 10.3 ppg.				RECORD	2018-19	LAST YR	STATS	W&M	OPP	VCU	OPP	W&M'S NEXT THREE GAMES		
				OVERALL	0-0	16-14	FG%	.417	.392	.327	.327	Nov. 12	HOWARD	7 PM
				CAA	0-0	7-11	FT%	.704	.652	.327	.327			
				HOME	0-0	11-5	3PT%	.302	.320	.327	.327	Nov. 17	at Loyola	2 PM
				AWAY/NEUTRAL	0-0	8-5/1-1	POINTS	65.8	65.3	.327	.327	Nov. 24	at Davidson	5 PM
							REBOUNDS	35.6	41.4	.327	.327			
							TURNOVERS	16.5	17.9	.327	.327			
	<b>0 LIBBY UNDERWOOD, G</b> SO./5-9/RYE, N.H./PORTSMOUTH							<ul style="list-style-type: none"><li>Looking to expand her role during her second season with the Green and Gold.</li><li>Saw action in 27 of 30 games last year.</li><li>Scored a career-high 8 points and added out 3 assists against USC Upstate (12/5/17).</li><li>Added four points in a rebound against Drexel (1/9/18).</li><li>Grabbed a rebound in the CAA Quarterfinal against Elon (3/8/18).</li></ul>				<b>POINTS</b> 8 vs. USC Upstate (12/5/17) <b>REBOUNDS</b> 3 vs. Northeastern (1/21/18) <b>ASSISTS</b> 3 vs. USC Upstate (12/5/17) <b>LAST GAME:</b>		
	<b>1 SYDNEY WAGNER, G</b> SO./5-9/PHOENIXVILLE, PA./SPRING FORD SENIOR HIGH (STETSON)							<ul style="list-style-type: none"><li>Transfer from Stetson that has to sit out the 18-19 season due to NCAA Transfer rule.</li><li>Appeared in 32 games with nine starters for the Hatters last season.</li><li>Scored a career-high 20 points against Florida.</li><li>Dropped 18 points against on 5-of-8 from 3-point range against Webber International.</li><li>Averaged 6.0 ppg and knocked down 42 triples during her freshman season at Stetson.</li></ul>				<b>POINTS</b> 20 vs. Florida (11/22/17) <b>REBOUNDS</b> 5 vs. Lipscomb (2/19/18) <b>ASSISTS</b> 3 vs. Lipscomb (2/19/18) <b>LAST GAME:</b>		
	<b>2 BIANCA BOGGS, G</b> SR./5-8/WALDORF, MD./ST. MARY'S RYKEN							<ul style="list-style-type: none"><li>Named team captain for the 2018-19 season.</li><li>Earned Preseason All-CAA honors after becoming the first Tribe player to be named First-Team All-CAA in a decade.</li><li>Scored a career-high 33 points in a win at St. Francis (12/2/17).</li><li>Just 75 points away from becoming the 20th player in school history to score 1000 pts.</li></ul>				<b>POINTS</b> 33 vs. St. Francis (Pa.) (12/2/17) <b>REBOUNDS</b> 11 at Howard (11/11/17) <b>ASSISTS</b> 8 at Delaware (2/9/18) <b>LAST GAME:</b>		
	<b>3 ASHLEY TAYLOR, G</b> JR./6-0/CHARLOTTEVILLE, VA./ST. ANNE'S BELLEFIELD							<ul style="list-style-type: none"><li>Has seen action in 20 games during her career with the Tribe.</li><li>Made her first career basket, a 3-pointer, in the win against USC Upstate (12/5/17).</li><li>Grabbed a pair of rebounds and added an assist against Loyola (11/25/17).</li><li>Hit a basket and grabbed a board at Elon (3/1/18)</li></ul>				<b>POINTS</b> 3 vs. USC Upstate (12/5/17) <b>REBOUNDS</b> 2 vs. Loyola (11/25/17) <b>ASSISTS</b> 1 (4x) last time at Charleston (12/29/17) <b>LAST GAME:</b>		
	<b>5 MISHA JONES, G/F</b> SR./5-9/MANASSAS PARK, VA./BATTLEFIELD							<ul style="list-style-type: none"><li>Named a team captain for the second straight season this year.</li><li>Appeared in 28 games last season for the Tribe and 55 career games.</li><li>Matched a career-high with seven points against USC Upstate (12/5/17).</li><li>One of the Tribe's best free throw shooters, finishing last year at 90.9-percent.</li><li>Played a career-high 27 minutes with five points and five rebounds vs. UD (2/23/18).</li></ul>				<b>POINTS</b> 7 (2x) last time vs. USC Upstate (12/5/17) <b>REBOUNDS</b> 5 (2x) vs. Delaware (2/23/18) <b>ASSISTS</b> 4 (2x) vs. Delaware (2/23/18) <b>LAST GAME:</b>		
	<b>10 EVA HODGSON, G</b> FR./5-9/RINDGE, N.H./NEW HAMPTON SCHOOL							<ul style="list-style-type: none"><li>Freshman point guard that is expected to start the season opener.</li><li>Played her last three seasons of basketball at the New Hampton School.</li><li>Helped her high school to a 2015 State Championship.</li><li>Multi-sport athlete playing soccer, tennis, softball, and lacrosse during her HS time.</li><li>Her parents and two brothers all played Division III basketball.</li></ul>				<b>POINTS</b> - <b>REBOUNDS</b> - <b>ASSISTS</b> - <b>LAST GAME:</b>		
	<b>11 NYLA POLLARD, G</b> SO./5-9/VIRGINIA BEACH, VA./PRINCESS ANNE							<ul style="list-style-type: none"><li>Should be a major contributor after being named to the CAA All-Rookie team last year.</li><li>Tabbed back-to-back CAA Rookie of the Week for the week of Dec. 11 and Dec. 18.</li><li>Scored a career-high 14 points, four assists, three rebounds against Upstate (12/5/17).</li><li>Netted 12 points and had five assists in the win versus Old Dominion (12/17/17).</li><li>Added eight points in the CAA Quarterfinal versus Elon (3/8).</li></ul>				<b>POINTS</b> 14 vs. USC Upstate (12/5/17) <b>REBOUNDS</b> 6 vs. Norfolk State (12/21/17) <b>ASSISTS</b> 5 (2x) last time vs. ODU (12/17/17) <b>LAST GAME:</b>		
	<b>12 HARPER BIRDSONG, G</b> R-SO./5-10/SUFFOLK, VA./NANSEMOND SUFFOLK (GW)							<ul style="list-style-type: none"><li>Makes her Tribe debut after sitting out all of last year because of NCAA Transfer rules.</li><li>Sharp-shooter that should be one of the Tribe's best 3-point threats this season.</li><li>Appeared in nine games during her freshman season at George Washington.</li><li>Scored a career-high nine points in a win at Rhode Island (2/8/17).</li><li>Local product that graduated from Nansemond Suffolk Academy in Suffolk, Va.</li></ul>				<b>POINTS</b> 9 at Rhode Island (2/8/17) <b>REBOUNDS</b> 1 (2x) last time vs. Mason (2/18/17) <b>ASSISTS</b> 1 (2x) last time vs. Mason (2/18/17) <b>LAST GAME:</b>		
	<b>15 EMMA KRAUSE, F</b> FR./6-2/PLANTATION, FLA./CARDINAL GIBBONS							<ul style="list-style-type: none"><li>Freshman, stretch four that can step out and knock down the three-ball.</li><li>Played three seasons of varsity basketball at Cardinal Gibbons in Florida.</li><li>Tabbed to the Sun-Sentinel First-Team All-Broward County following her junior season.</li><li>Earned Miami Herald First-Team All-Miami Dade County after her junior year.</li><li>Helped her high school to the 5A Florida State Semifinals in 2016-17.</li></ul>				<b>POINTS</b> - <b>REBOUNDS</b> - <b>ASSISTS</b> - <b>LAST GAME:</b>		
	<b>20 CHANDLER SMITH, C</b> SR./6-3/PORT TOBACCO, MD./ST. MARY'S-RYKEN							<ul style="list-style-type: none"><li>Named a team captain for her senior season.</li><li>Key reserve in the post that has appeared in 53 career games.</li><li>Tied a career-high with four points in a win at St. Francis (12/1/17).</li><li>Grabbed a career-high five rebounds at Hofstra (2/7/17).</li><li>Rejected 24 shots during her career.</li></ul>				<b>POINTS</b> 4 (4x) last time at SFU (12/2/17) <b>REBOUNDS</b> 5 vs. Hofstra (2/7/17) <b>BLOCKS</b> 3 vs. Mount St. Mary's (12/18/16) <b>LAST GAME:</b>		
	<b>21 BAILEY EICHNER, G/F</b> SO./6-1/CUDAHY, WISC./CUDAHY							<ul style="list-style-type: none"><li>Looking to expand her role this year after seeing action in 17 games last year.</li><li>Had a career-high four points and added a career-high five rebounds vs. JMU (2/2/18).</li><li>Made her collegiate debut in last year's season opener at Howard (11/11/17).</li><li>Three sport athlete in high school playing basketball, volleyball, and track &amp; field.</li></ul>				<b>POINTS</b> 4 vs. James Madison (2/2/18) <b>REBOUNDS</b> 5 vs. James Madison (2/2/18) <b>ASSISTS</b> 2 vs. Hofstra (1/19/18) <b>LAST GAME:</b>		
	<b>25 GABBY ROGERS, C</b> SO./6-1/DALLAS, TEXAS/BISHOP LYNCH							<ul style="list-style-type: none"><li>Could earn her first career start in tonight's game after appearing in 29 games last year.</li><li>Scored a career-high nine points in last year's season opener at Howard (11/11/17).</li><li>Had five points and two blocks against College of Charleston (1/26/18).</li><li>Grabbed a career-high three rebounds at Elon (3/1/18).</li><li>Scored a bucket and had four rebounds in the CAA Quarterfinals against Elon (3/8/18).</li></ul>				<b>POINTS</b> 9 vs. Howard (11/11/17) <b>REBOUNDS</b> 5 at Elon (3/1/18) <b>ASSISTS</b> 1 (3x) last time vs. USC Upstate (12/5/17) <b>LAST GAME:</b>		
	<b>30 VICTORIA REYNOLDS, F</b> JR./5-10/PASADENA, MD./ARCHBISHOP SPALDING							<ul style="list-style-type: none"><li>Started all 30 games last season for the Tribe and looking build off last seasons success.</li><li>Averaged 10.3 points and 7.1 rebounds per game last season.</li><li>Scored a career-high 22 points in the win at St. Francis (12/2/17).</li><li>Grabbed 18 boards in the win against Charleston (1/26/18).</li><li>Had seven steals in the win versus Hofstra (1/28/18).</li></ul>				<b>POINTS</b> 22 vs. St. Francis (Pa.) (12/2/17) <b>REBOUNDS</b> 18 vs. Charleston (1/26/18) <b>STEALS</b> 7 vs. Hofstra (1/28/18) <b>LAST GAME:</b>		
	<b>32 CAROLINE STOVER, C</b> FR./6-3/PLYMPTON, MASS./CARDINAL SPELLMAN							<ul style="list-style-type: none"><li>Freshman post player looking to break into the post rotation this season.</li><li>Played four seasons of varsity basketball at Cardinal Spellman.</li><li>Ranked as the No. 131 in her class by Blue Star.</li><li>Tabbed to the Catholic Central League All-Star team.</li></ul>				<b>POINTS</b> - <b>REBOUNDS</b> - <b>STEALS</b> - <b>LAST GAME:</b>		

NOTES: